

# LANGLADE COUNTY U.S. PUBLIC LAND CORNER RESTORATION

The South Quarter corner of Section 35, T. 31 N., R. 10 E., Langlade County, WI.

**Corner was: (check all that apply)**

43110350020

- Restored through acceptance of an obliterated evidence location.
- Restored through acceptance of a found perpetuated location.
- Determined to be lost and re-established through proportionate methods.
- Show bearings and distances to PLSS corners used for proportioning, and show original distances).
- Restored/recovered/re-established in a location that differs from a previously established position.
- (Show difference in plan view below).
- Check here if addition information is shown on the reverse side of this form.

**Describe record evidence, recovered physical evidence, occupational evidence, testimonial evidence and all other evidence considered in the recovery/restoration of the corner.**

The original corner was established in 1860 by Hiram C. Fellows. Original bearing trees: birch, 14", N38°E, 19 links, a hemlock, 10", N48°E, 25 lks., a hemlock, 11", N47°W, 55 lks., and a sugar, 8", N50°W, 10 lks. Duchac, date unknown but probably around 1900, used this corner and marked a pine stump, 40", N49°W, 99 lks. Former surveyor Kelly, in 1988, said this corner was perpetuated by Malcolm Hutchinson in the 1920's, but I can find no record of Hutchinsons work. 1988, Kelly "located RR spike set over an iron rod 24" below road surface." Kelly set 3 iron pipes and an aluminum monument for ties. 05/23/00 Dave Tlusty, Mike Kleicheski dug with a backhoe. Found no evidence of the iron rod called for by Kelly and no other evidence. Accepted the corner by Kelly as the best evidence and set ties as shown below.

**Physical description of the monument set:**

Road is to be rebuilt in near future, therefore nothing was set at this time.

**Describe the accessories used to perpetuate the corner. Include a plan view drawing and accessories found/set. Describe measuring point on bearing trees. Show any topographic features that would aid in future recovery of the corner.**

**LEGEND**

- 3/4" x 30" rebar set
  - 3/4" iron pipe found
  - 2" aluminum monument found
  - utility pole
  - Set white vinyl sign post
- Tie bearings referenced to section line shown.

Field book: FB10-52

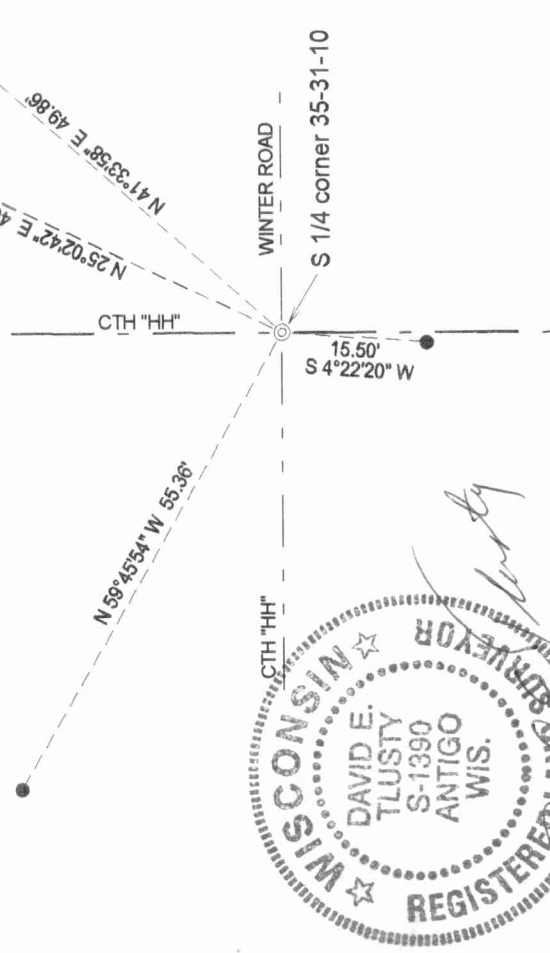

Index No. \_\_\_\_\_

Z 19 31-10

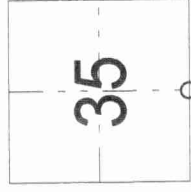

○ = corner perpetuated  
The South Quarter  
corner of Section 35,  
T. 31 N., R. 10 E.,  
Langlade County, WI



I, David E. Tlusty, Registered Land Surveyor, as Langlade County Surveyor, certify that the corner location on this record was determined by me and that this U.S. Public Land Survey Monument Record is correct to the best of my knowledge and belief.

