

# MARATHON COUNTY U.S. PUBLIC LAND SURVEY MONUMENT LOCATION RECORD

Corner Location: South 1/4 Corner of Section 33  
 Monument Type: Found 4" Iron Pipe with 4" Brass Cap  
 County Coordinate: N 260,423.17 E 379,198.48  
 Date of Survey: 9/23/2019 Datum: WSCRS Marathon NAD 83 (2011)  
 Survey Party: John M. Jursa  
 Field Book: Looseleaf Harrison Page Number: Y11

Found   
 Set   
 Re-set   
 Re-Tied

Section 33  
 Township 31N  
 Range 10E

Z11

Ackley  
 City, Village, Town  
 Section 4311033 0020

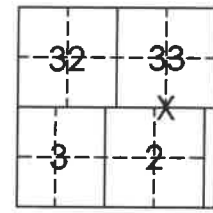

Location  
(indicated by X)

## BASIS FOR MONUMENT LOCATION:

(Describe method of survey and corner authentication)

- 6/1937 - D.A. Hintz set a 3" Iron Pipe with Brass Cap.
- 2/9/1978 - Anthony Kiedrowski found 3" Iron Pipe set by Hintz and tied out.
- 9/23/2019 - I found the 4" Iron Pipe and Brass Cap as described by Kiedrowski. I did not find any of his ties and set out new ties as shown below.



John M. Jursa, PLS-3201  
 Date: 9/30/2019

**TIE SKETCH:** Show minimum of four (4) horizontal tie distances to fixed witness monuments. Describe all monuments found or set.

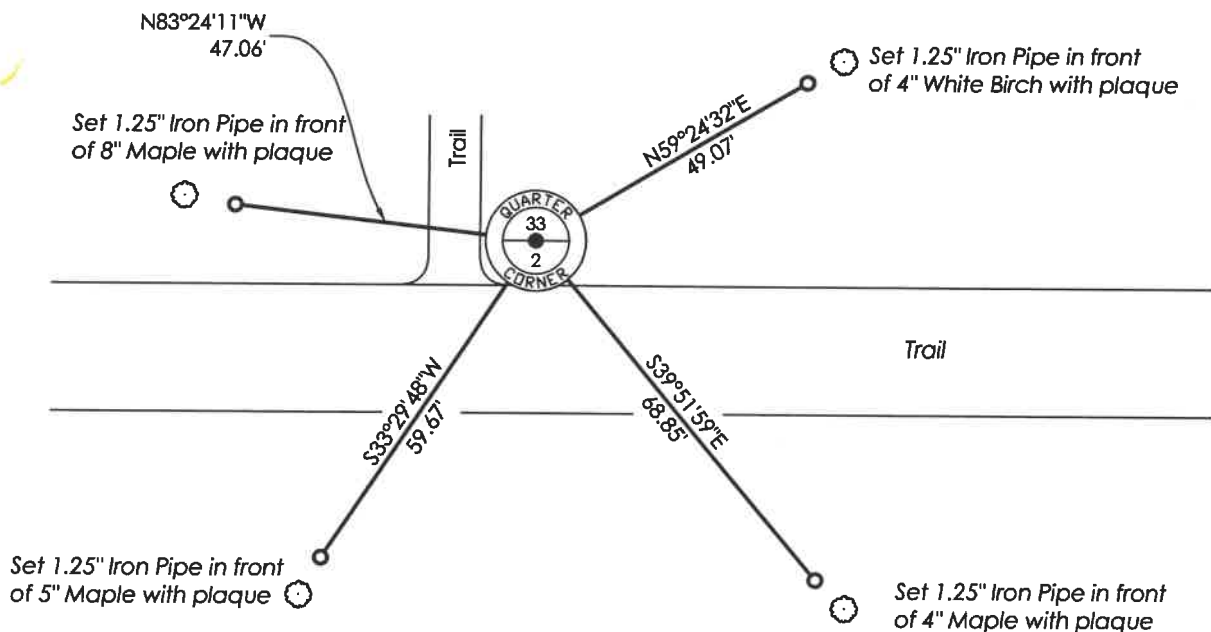

Z11