

MARATHON COUNTY U.S. PUBLIC LAND
SURVEY MONUMENT LOCATION RECORD

Corner Location: South 1/4 of Section 31
Monument Type: Found 4" Iron Pipe with 4" Brass Cap
County Coordinate: N 260,393.93 E 368,612.62
Date of Survey: 10/16/2019 Datum: WSCRS Marathon NAD 83 (2011)
Survey Party: John M. Jursa
Field Book: Looseleaf Harrison Page Number: Z3

Found
Set
Re-set
Re-Tied

Section 31
Township 31N
Range 10E

Z3

Ackley
City, Village, Town

Section 43 | 103 | 0020

36	31
5	4

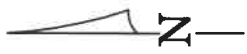

BASIS FOR MONUMENT LOCATION:

(Describe method of survey and corner authentication)

6/1937 - D.A. Hintz set a 3" Iron Pipe with Brass Cap.

2/8/1978 - Anthony Kiedrowski found the 3" Iron Pipe set by Hintz. He did not set ties because no trees were within 500' of monument.

10/16/2019 - I found the 4" Iron Pipe with Brass Cap as described by Kiedrowski. Monument was in tag alder swamp and was under ±6" of water but was standing straight up and down and firm in the ground. I set out new ties as shown below. Bring your waders.

Location
(Indicated by X)

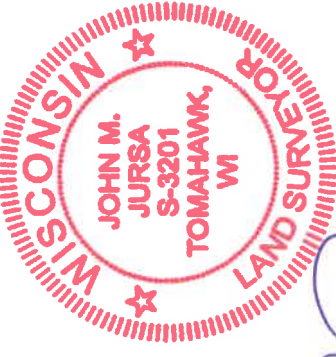

John M. Jursa, PLS-3201

Date: 10/31/2019

TIE SKETCH: Show minimum of four (4) horizontal tie distances to fixed witness monuments. Describe all monuments found or set.

Swamp

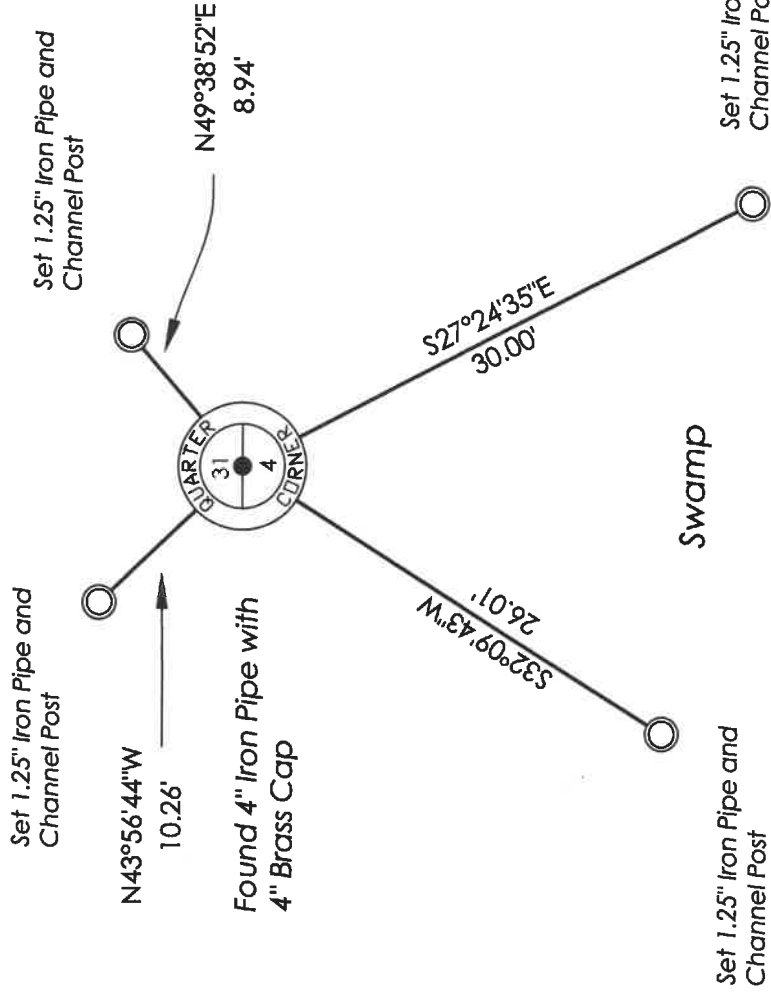

Z3

CERTIFIED LAND CORNER RESTORATION

Index No. 2-3

State of Wisconsin }
County of Lanlade } ss.

I Anthony b. Kiedrowski, do hereby certify that on the 8th day of February, 1978, I found evidence of the S¹/₄ corner of Section 31 Township 31, North, Range 10, Fourth Principal Meridian, as described hereon; and that from this evidence I established a new monument and accessories as described hereon to perpetuate the original location of this corner.

Resident witnesses:

.....
.....
.....

History of original corner establishment:

June, 1851, James Marsh set a wood post for the original corner.
June, 1937, D.A. Hintz set a 3" iron pipe with a brass cap.

Description of corner evidence found:

Found existing 3" iron pipe after an extensive T/2 EDM traverse was run to determine a search area.

Description of monument and accessories I established to perpetuate the original location of this corner

There were no trees within 500+ feet of this corner as it fell in the center of a tag alder swamp.

SEE REVERSE SIDE.

FORM 985 H. C. MILLER CO., MILWAUKEE

43110310020

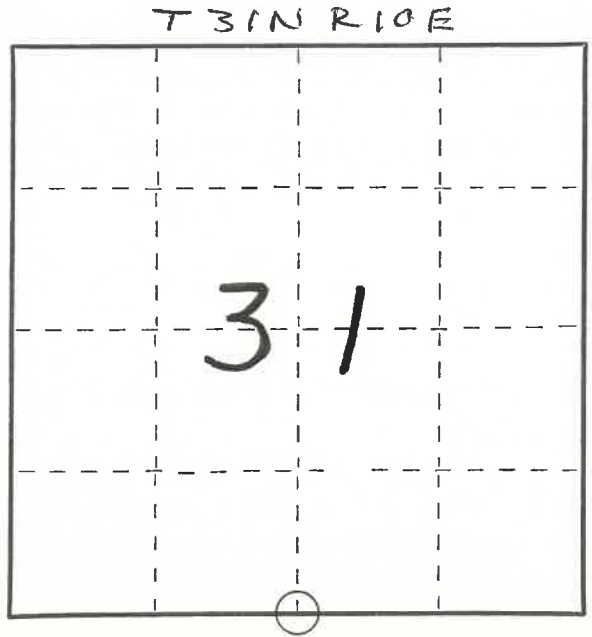

○ = Corner monument restored.

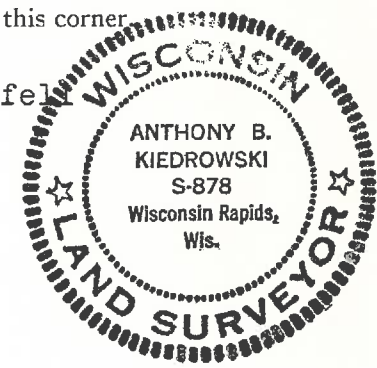

Dated at Wisc. Rapids, Wis., this 21st day of February, 1978.

Signature Anthony B. Kiedrowski Title R.L.S. Registration No. 878
(County Surveyor, Registered Land Surveyor, or other duly authorized official)

Office of Register of Deeds, County of....., I hereby certify that the within instrument was filed in this office for record on the.....day of....., 19..... at.....o'clock..... M.

.....
(Register of Deeds)

By.....Deputy

43110310020

