

**LANGLADE COUNTY U.S. PUBLIC LAND  
SURVEY MONUMENT LOCATION RECORD**

Corner Location: Southeast Corner of Section 31  
Monument Type: Found 4" Iron Pipe with 4" Brass Cap  
County Coordinate: N 260,400.67 E 371,257.97  
Date of Survey: 10/3/2019 Datum: WSCRs Marathon NAD 83 (2011)  
Survey Party: John M. Jursa  
Field Book: Looseleaf Harrison Page Number: Z5

**BASIS FOR MONUMENT LOCATION:**

(Describe method of survey and corner authentication)  
6/8/1937 - D.A. Hintz set a 3" Iron Pipe with 3" Brass Cap according to the instructions of the U.S. Government.

12/1/1977 - Anthony Kiedrowski found the 3" Iron Pipe and 3" Brass Cap and tied out.

10/3/2019 - I found the 4" Iron Pipe with 4" Brass Cap as described by Kiedrowski. I found two of his ties to the southeast and southwest and did not re-measure. I set four new ties as shown below.

Section 31      Township 31N      Range 10E  
Ackley  
~~City, Village, Town~~      Section 431031 0000

|    |    |
|----|----|
| 31 | 32 |
| 4  | 3  |

Location (indicated by X)

**WISCONSIN**  
**JOHN M. JURSA**  
**JURSA S-3201**  
**TOMAHAWK, WI**  
**LAND SURVEYOR**

John M. Jursa, RLS-3201  
Date: 10/31/2019

**TIE SKETCH:** Show minimum of four (4) horizontal tie distances to fixed witness monuments. Describe all monuments found or set.

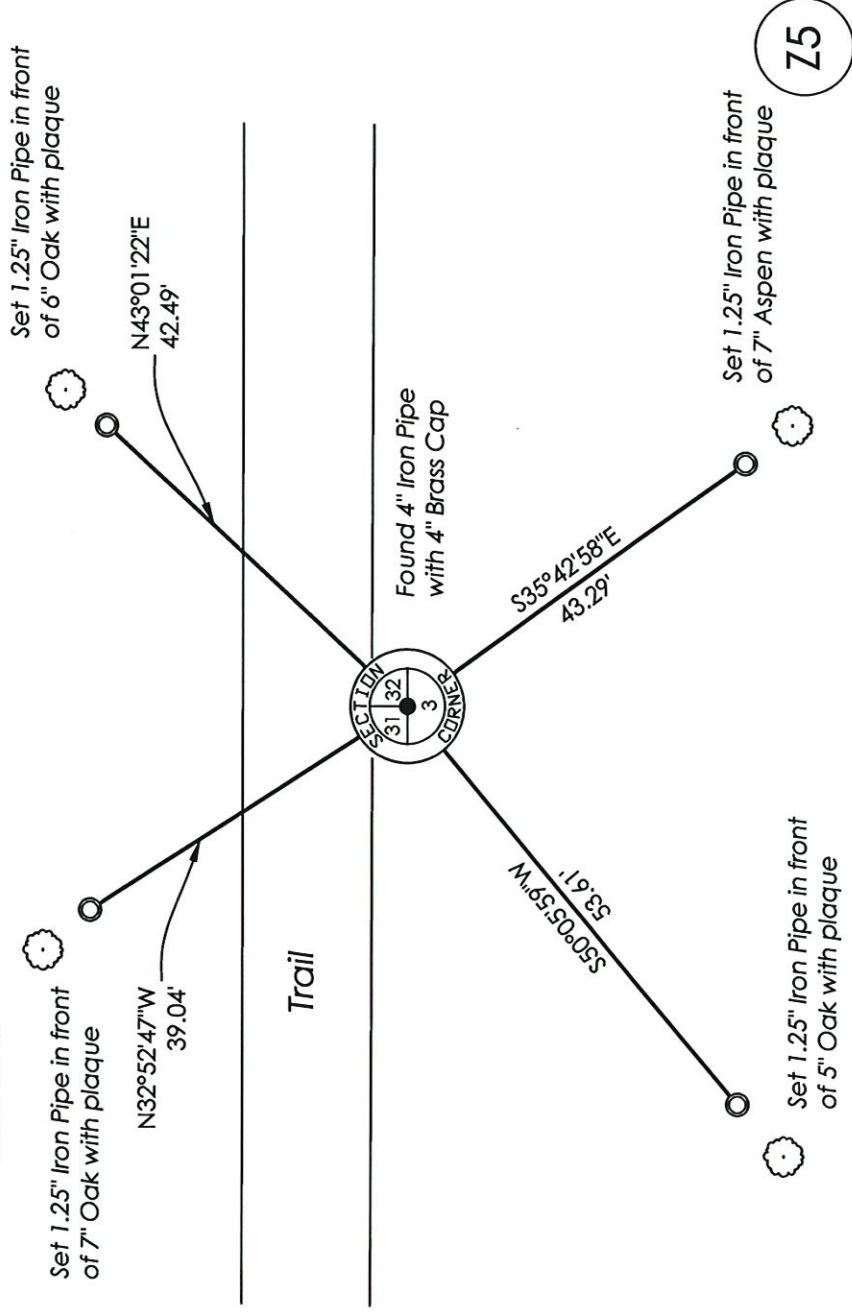

Found       Set   
Re-set       Re-Tied

Z5

Z5

CERTIFIED LAND CORNER RESTORATION

Index No. 2-5

State of Wisconsin }  
County of LANGLADE } ss.

I ANTHONY B. KIEDROWSKI, do hereby certify that on the FIRST day of DECEMBER, 1977, I found evidence of the Southeast corner of Sec. 31 Township 31, North, Range 10, Fourth Principal Meridian, as described hereon; and that from this evidence I established a new monument and accessories as described hereon to perpetuate the original location of this corner.

Resident witnesses:

.....  
.....  
.....

History of original corner establishment:

June 20, 1851- James Marsh set a wood post for this corner during the original survey.

June 8, 1937 - D.A. Hintz set a monument according to the instructions by the U.S. Government, while surveying the eight miles of line between the sw corner of sec. 32, T31N, R9E, and the SE corner of Sec. 33, T31N, R10E.

Description of corner evidence found:

A three inch iron pipe with a stamped brass cap was found in place. A sketch of the brass cap is shown on the reverse side.

Description of monument and accessories I established to perpetuate the original location of this corner.

SEE SKETCH ON REVERSE SIDE.

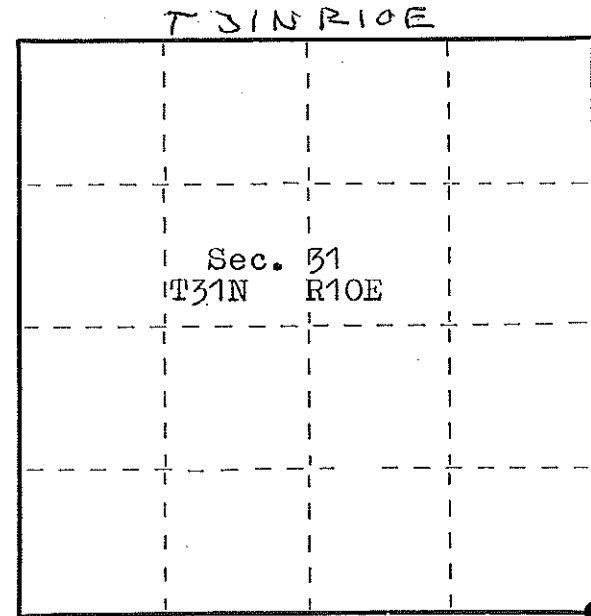

● = Corner monument restored.

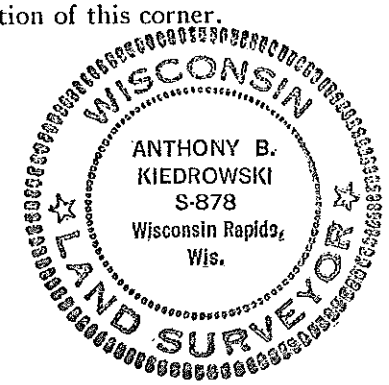

Dated at Wisc. Rapids, Wis., this 5<sup>th</sup> day of December, 1977.

Signature AB Kiedrowski Title RLS Registration No. S-878  
(County Surveyor, Registered Land Surveyor, or other duly authorized official)

Office of Register of Deeds, County of Langlade, I hereby certify that the within instrument was filed in this office for record on the ..... day of ....., 19..... at ..... o'clock ..... M.

.....  
(Register of Deeds)

By ..... Deputy

FORM 985 H. C. MILLER CO., MILWAUKEE

4316310000



Mon. Field - 3" IR / BRASS CAP

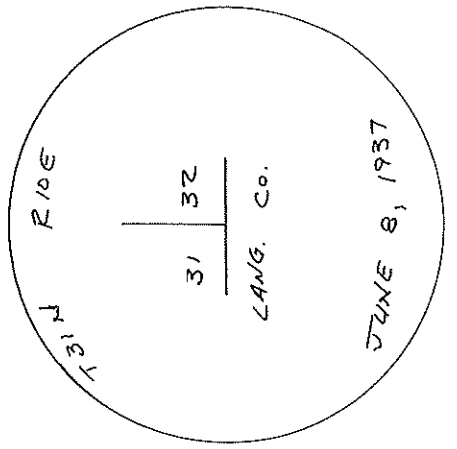

- NOTES:
1. The distances are to a nail and disc driven into the bearing tree.
  2. Trees bear a blaze with scribing and a location poster.

THIS TREE HAD BEEN  
BLAZED PREVIOUSLY

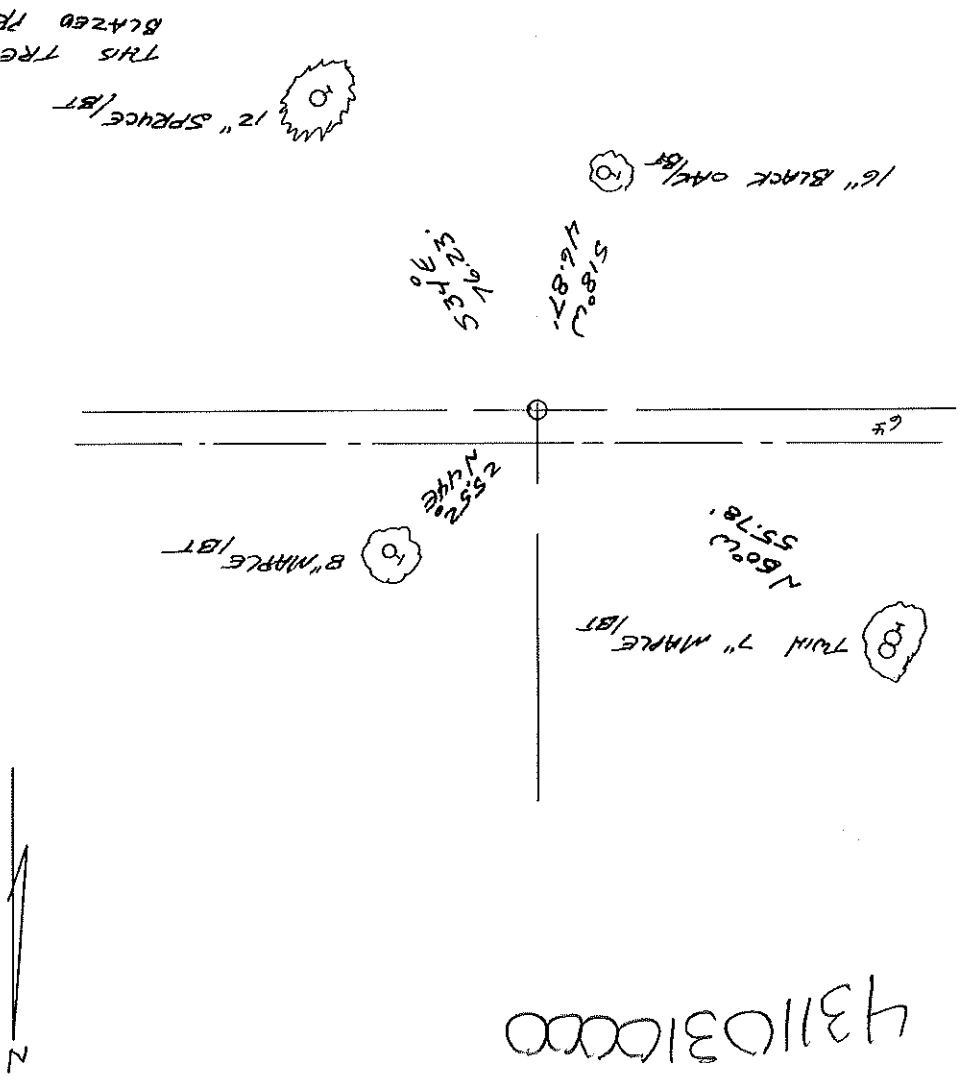

43110310000

