

U.S. PUBLIC LAND SURVEY MONUMENT RECORD

(Prepared and as required by S. A-E 7.08 WI Administrative Code)

THE WEST 1/4 CORNER OF SECTION 29, T, 31 N., R, 10 E., LANGLADE COUNTY, WISCONSIN.

CORNER WAS (CHECK ALL THAT APPLY):

- RESTORED THROUGH ACCEPTANCE OF AN OBLITERATED EVIDENCE LOCATION.
- RESTORED THROUGH ACCEPTANCE OF A FOUND PERPETUATED LOCATION.
- DETERMINED TO BE LOST AND RE-ESTABLISHED BY PROPORTIONATE METHODS.
(SHOW BEARINGS AND DISTANCES TO PLSS CORNERS USED FOR PROPORTIONING.)
- RESTORED/RECOVERED/REESTABLISHED IN A LOCATION THAT DIFFERS FROM A PREVIOUSLY ESTABLISHED POSITION.
(SHOW DIFFERENCE IN PLAN VIEW BELOW)
- CHECK HERE IF ADDITIONAL INFORMATION IS SHOWN ON THE REVERSE SIDE OF THIS FORM.

43110302000

DESCRIBE RECORD EVIDENCE, RECOVERED PHYSICAL EVIDENCE, OCCUPATIONAL EVIDENCE, TESTIMONIAL EVIDENCE AND ALL OTHER EVIDENCE THAT WAS CONSIDERED IN THE RESTORATION/RECOVERY/REESTABLISHMENT OF THE CORNER.

IN MAY, 1915 HUTCHINSON FOUND "BOTH ORIGINAL BT'S ONE DOWN, OTHER DEAD MARKS. BIRCH 32 1/2 E INSTEAD OF 44; HEM 20 1/2 W INSTEAD OF 22. SET PUMP POINT FOR CORNER."

I WENT TO AREA OF CORNER. FOUND BADLY RUSTED WELL POINT LAYING DOWN. WITH MAGNETIC LOCATER, FOUND BASE OF WELL POINT AT BARBED WIRE INTERSECTION. WIRE WENT NORTH, SOUTH AND EAST. SET LANGLADE COUNTY 2" x 30" PIPE WITH BRASS CAP. TIED OUT. DISTANCES TO OTHER CORNERS LOOKED GOOD.

ORIGINAL CORNER SET BY H.C. FELLOWS, AUGUST 1860
HEMLOCK 10 S22W 35 LINKS
BIRCH 8 S44E 30 LINKS

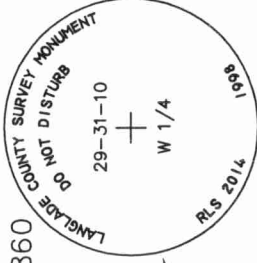

PHYSICAL DESCRIPTION OF THE MONUMENT SET:

SET 2" x 30" PIPE WITH BRASS CAP. STAMPED

DESCRIBE THE ACCESSORIES USED TO PERPETUATE THE LOCATION OF THE CORNER. INCLUDE A PLAN VIEW DRAWING AND INDICATE ACCESSORIES FOUND AND SET. DESCRIBE THE MEASURING POINT ON BEARING TREES. SHOW ANY TOPOGRAPHIC FEATURES THAT WOULD AID IN THE FUTURE RECOVERY OF THE CORNER.

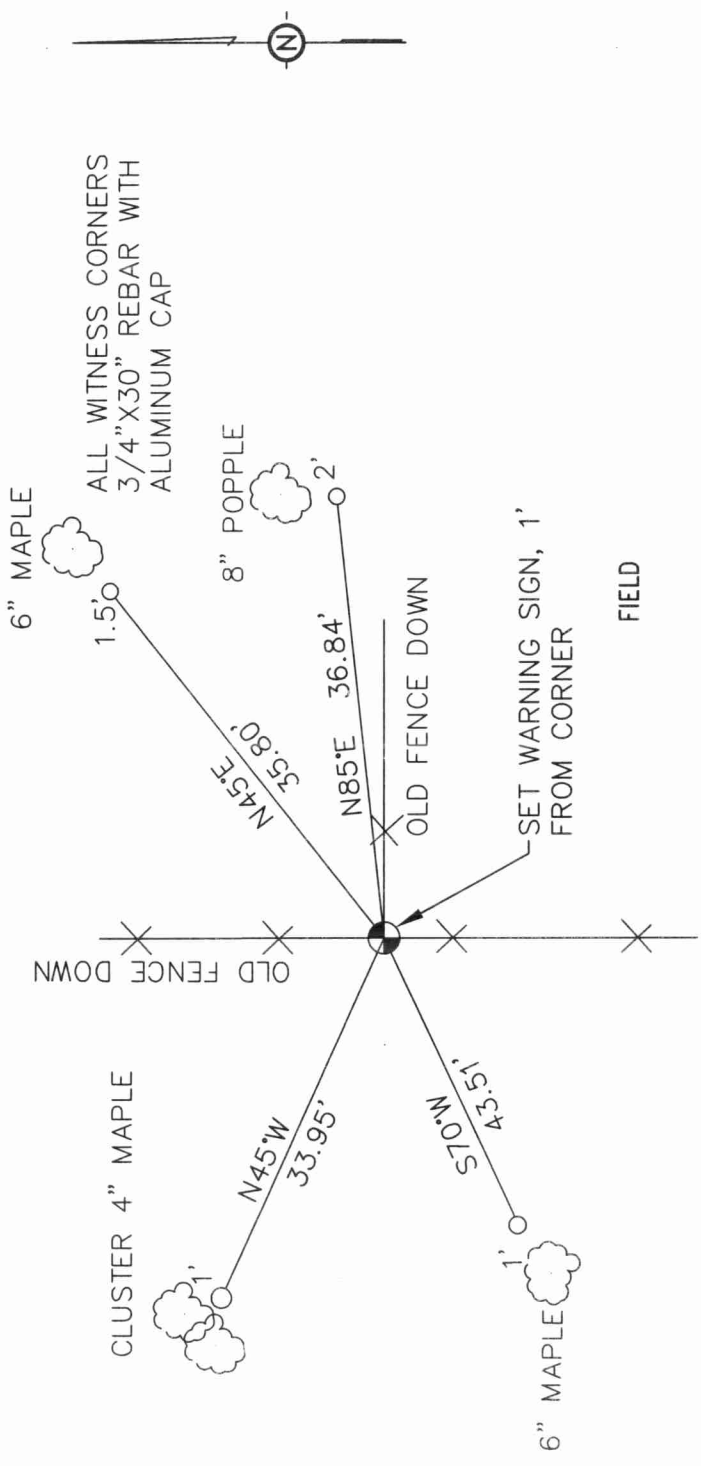

Bearings - magnetic with hand compass.

I, DAVID L. OSTERBRINK CERTIFY THAT THE CORNER LOCATION SHOWN ON THIS RECORD WAS DETERMINED BY ME OR UNDER MY DIRECTION AND CONTROL AND THAT THIS U.S. PUBLIC LAND SURVEY MONUMENT RECORD IS CORRECT AND COMPLETE TO THE BEST OF MY KNOWLEDGE AND BELIEF.

David L. Osterbrink
SIGNATURE

11-23-98

DATE

SURVEYORS SEAL



THE WEST 1/4

CORNER OF SECTION 29

T. 31 N., R. 10 E.
LANGLADE COUNTY, WI

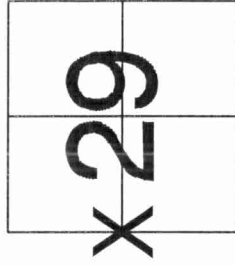

O = LOCATION OF CORNER

INDEX No. T5

43110302000

43110302000

SECTION SUMMARY 29-31-10

