

U.S. PUBLIC LAND SURVEY MONUMENT RECORD

(Prepared and as required by S. A-E 7-08 WI Administrative Code)

THE SOUTHWEST CORNER OF SECTION 29, T. 31 N., R. 10 E., LANGLADE COUNTY, WISCONSIN.

CORNER WAS (CHECK ALL THAT APPLY):

- RESTORED THROUGH ACCEPTANCE OF AN OBLITERATED EVIDENCE LOCATION.
- RESTORED THROUGH ACCEPTANCE OF A FOUND PERPETUATED LOCATION.
- DETERMINED TO BE LOST AND RE-ESTABLISHED BY PROPORTIONATE METHODS.
(SHOW BEARINGS AND DISTANCES TO PLSS CORNERS USED FOR PROPORTIONING.)
- RESTORED/RECOVERED/REESTABLISHED IN A LOCATION THAT DIFFERS FROM A PREVIOUSLY ESTABLISHED POSITION.
(SHOW DIFFERENCE IN PLAN VIEW BELOW)
- CHECK HERE IF ADDITIONAL INFORMATION IS SHOWN ON THE REVERSE SIDE OF THIS FORM.

DESCRIBE RECORD EVIDENCE, RECOVERED PHYSICAL EVIDENCE, OCCUPATIONAL EVIDENCE, TESTIMONIAL EVIDENCE AND ALL OTHER EVIDENCE THAT WAS CONSIDERED IN THE RESTORATION/RECOVERY/REESTABLISHMENT OF THE CORNER.

ORIGINAL CORNER SET BY H.C. FELLOWS, AUGUST 1860, SET POST, BIRCH 6 S30W 10 LINKS TAMARACK 10 N49E 9 LINKS.

I FOLLOWED OLD FENCE LINE FROM W 1/4 29, CAME TO SWAMP, USING MAGNETIC LOCATOR, FOLLOWED FENCE WIRE TO INTERSECTION WITH FENCE FROM EAST. FOUND AREA WHERE WIRE WENT NORTH, SOUTH, AND EAST. SET MONUMENT AT INTERSECTION. WHEN FELLOWS RAN CORRECTED BETWEEN 29 & 32, HE ENTERED SWAMP AT 60.00 CHAINS. I SET CORNER AT NARROW NECK OF EAST - WEST SWAMP. DISTANCES TO NORTH AND EAST LOOKED GOOD. FOUND NO OTHER EVIDENCE FOR CORNER. LAWRENCE SCHULTZ, LOCAL LAND OWNER FOR 25 YEARS, HAD NO IDEA OF SECTION CORNER LOCATION, OTHER THAN OLD NORTH - SOUTH FENCE LINE.

PHYSICAL DESCRIPTION OF THE MONUMENT SET: SET 2" x 30" BRASS CAPPED MONUMENT. STAMPED AS SHOWN ON BACK.

DESCRIBE THE ACCESSORIES USED TO PERPETUATE THE LOCATION OF THE CORNER. INCLUDE A PLAN VIEW DRAWING AND INDICATE ACCESSORIES FOUND AND SET. DESCRIBE THE MEASURING POINT ON BEARING TREES. SHOW ANY TOPOGRAPHIC FEATURES THAT WOULD AID IN THE FUTURE RECOVERY OF THE CORNER.

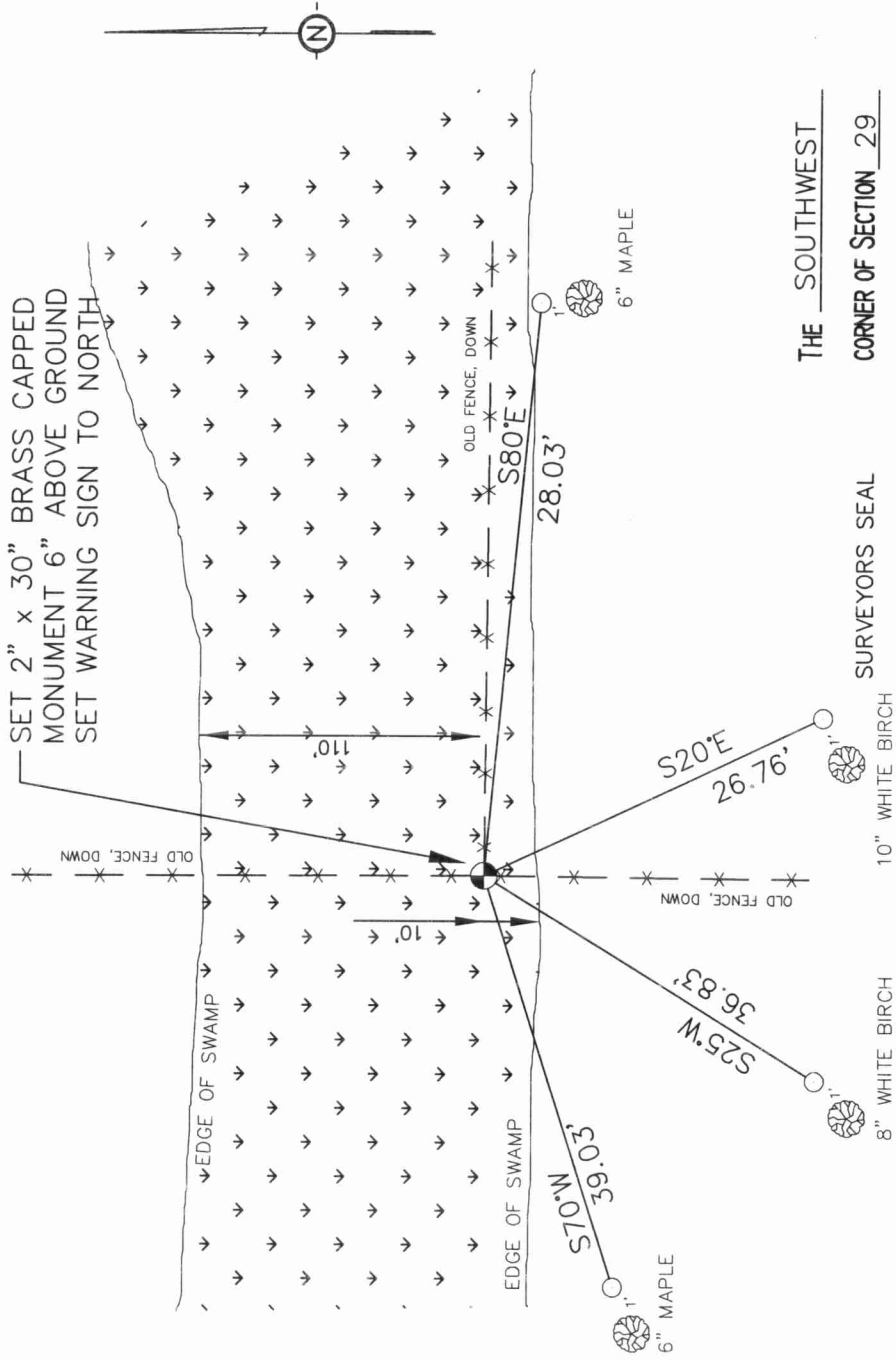

Bearings - magnetic with hand compass.

THE SOUTHWEST
CORNER OF SECTION 29
T. 31 N., R. 10 E.
LANGLADE COUNTY, WI

SURVEYORS SEAL



I, DAVID L. OSTERBRINK CERTIFY THAT THE CORNER LOCATION SHOWN ON THIS RECORD WAS DETERMINED BY ME OR UNDER MY DIRECTION AND CONTROL AND THAT THIS U.S. PUBLIC LAND SURVEY MONUMENT RECORD IS CORRECT AND COMPLETE TO THE BEST OF MY KNOWLEDGE AND BELIEF.

David L. Osterbrink
SIGNATURE

11-24-98
DATE



INDEX No. V5

43110300000

43110300000

SECTION SUMMARY 29-31-10

FLOW COLLAR

← S0°46'34"E
2485.93' M
2476.32' BROOKS DISTANCE

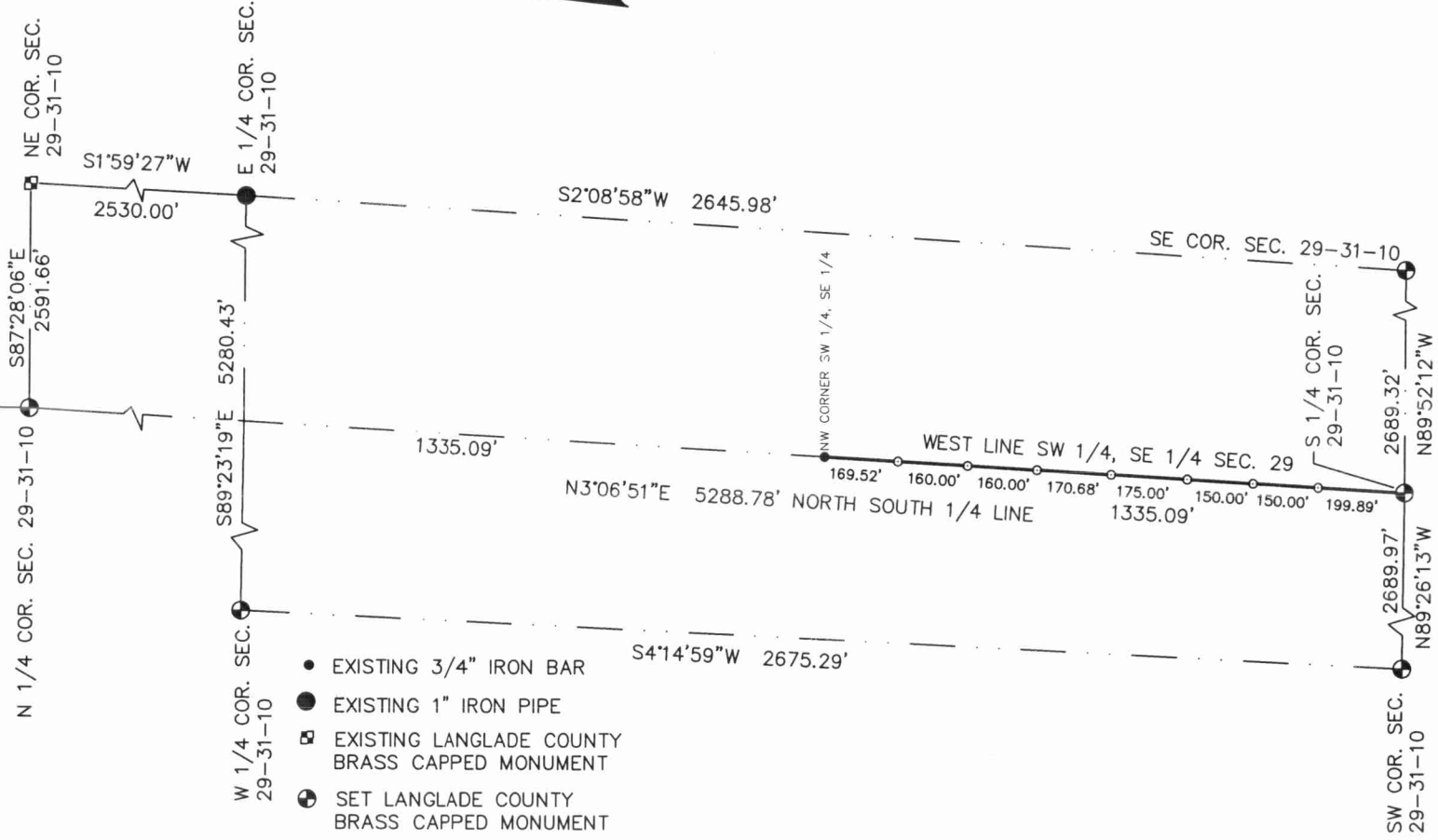
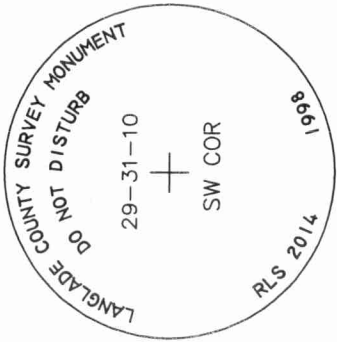

- EXISTING 3/4" IRON BAR
- EXISTING 1" IRON PIPE
- EXISTING LANGLADE COUNTY BRASS CAPPED MONUMENT
- SET LANGLADE COUNTY BRASS CAPPED MONUMENT
- SET 1-1/4" x 24" IRON PIPE WEIGHING 2.27 LBS./LIN. FT.