

U.S. PUBLIC LAND SURVEY MONUMENT RECORD

(Prepared and as required by S. A-E 7-08 WI Administrative Code)

THE SE CORNER OF SECTION 29, T, 31 N., R. 10 E., LANGLADE COUNTY, WISCONSIN.

CORNER WAS (CHECK ALL THAT APPLY):

- RESTORED THROUGH ACCEPTANCE OF AN OBLITERATED EVIDENCE LOCATION.
- RESTORED THROUGH ACCEPTANCE OF A FOUND PERPETUATED LOCATION.
- DETERMINED TO BE LOST AND RE-ESTABLISHED BY PROPORTIONATE METHODS.
(SHOW BEARINGS AND DISTANCES TO PLESS CORNERS USED FOR PROPORTIONING.)
- RESTORED/RECOVERED/REESTABLISHED IN A LOCATION THAT DIFFERS FROM A PREVIOUSLY ESTABLISHED POSITION.
(SHOW DIFFERENCE IN PLAN VIEW BELOW)
- CHECK HERE IF ADDITIONAL INFORMATION IS SHOWN ON THE REVERSE SIDE OF THIS FORM.

DESCRIBE RECORD EVIDENCE, RECOVERED PHYSICAL EVIDENCE, OCCUPATIONAL EVIDENCE, TESTIMONIAL EVIDENCE AND ALL OTHER EVIDENCE THAT WAS CONSIDERED IN THE RESTORATION/RECOVERY/REESTABLISHMENT OF THE CORNER.

CORNER ORIGINALLY SET BY H.C. FELLOWS, AUGUST 1860. SET POST, ASH 20 S76 W 9 LINKS; BIRCH 7 N16E 6 LINKS. WENT TO CORNER, FOUND OLD FENCE LINES LAYING NORTH, SOUTH, AND EAST. DISTANCES LOOKED GOOD NORTH AND WEST, MATCHED OLD 40 FENCE TO WEST, FENCE SEEMED TO BE LINE OF OCCUPATION FOR ADJACENT 40's. SET LANGLADE COUNTY BRASS CAPPED MONUMENT.

PHYSICAL DESCRIPTION OF THE MONUMENT SET: SET 2" x 30" BRASS CAPPED MONUMENT, STAMPED AS SHOWN ON BACK OF PAGE.

DESCRIBE THE ACCESSORIES USED TO PERPETUATE THE LOCATION OF THE CORNER. INCLUDE A PLAN VIEW DRAWING AND INDICATE ACCESSORIES FOUND AND SET. DESCRIBE THE MEASURING POINT ON BEARING TREES. SHOW ANY TOPOGRAPHIC FEATURES THAT WOULD AID IN THE FUTURE RECOVERY OF THE CORNER.

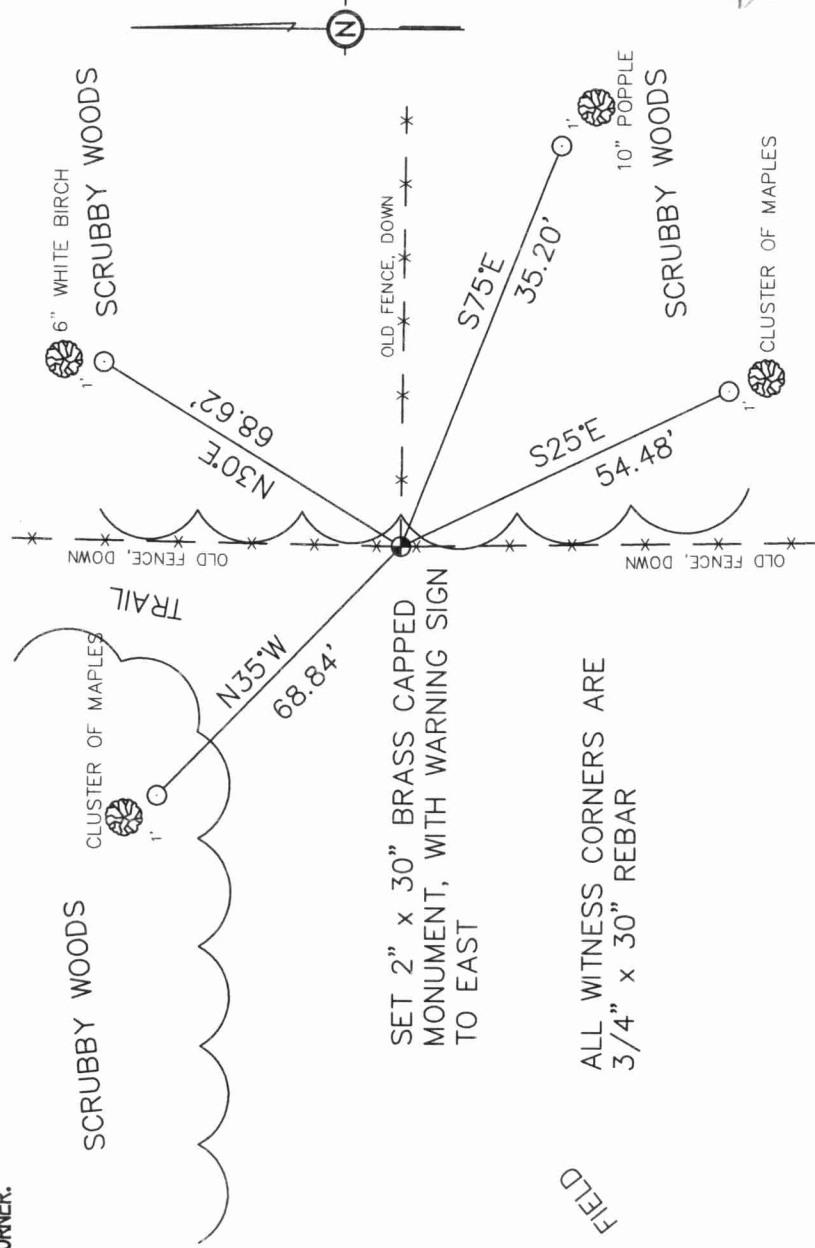

FIELD

THE SOUTHEAST
CORNER OF SECTION 29
T. 31 N., R. 10 E.
LANGLADE COUNTY, WI

43110290000

INDEX No. V9

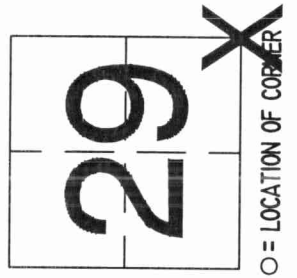
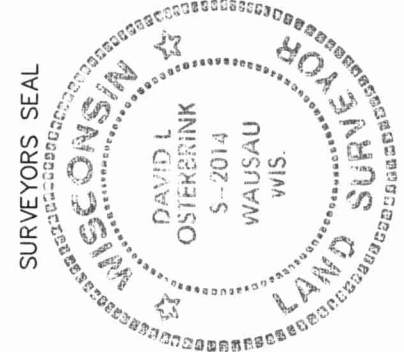

I, DAVID L. OSTERBRINK CERTIFY THAT THE CORNER LOCATION SHOWN ON THIS RECORD WAS DETERMINED BY ME OR UNDER MY DIRECTION AND CONTROL AND THAT THIS U.S. PUBLIC LAND SURVEY MONUMENT RECORD IS CORRECT AND COMPLETE TO THE BEST OF MY KNOWLEDGE AND BELIEF.

David L. Osterbrink
SIGNATURE 11-23-98 DATE

DATE

431102 90000

SECTION SUMMARY 29-31-10

PLOW COLLAR

S0°46'34"E
2485.93' M

2476.32' BROOKS DISTANCE

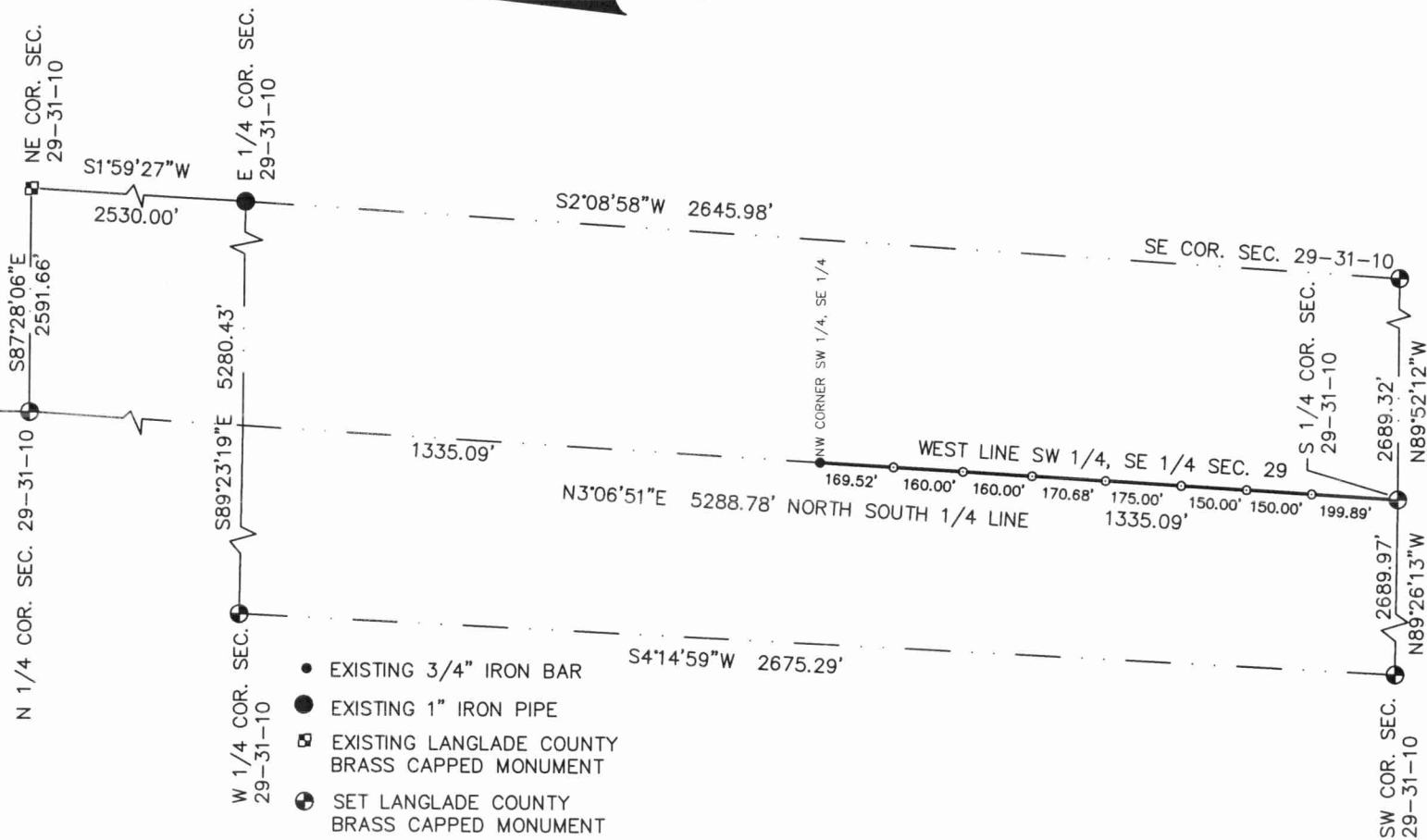
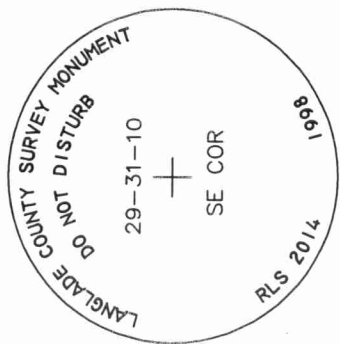

- EXISTING 3/4" IRON BAR
- EXISTING 1" IRON PIPE
- ▣ EXISTING LANGLADE COUNTY BRASS CAPPED MONUMENT
- ⊕ SET LANGLADE COUNTY BRASS CAPPED MONUMENT
- SET 1-1/4" x 24" IRON PIPE WEIGHING 2.27 LBS./LIN. FT.