

RECORD AND CERTIFICATION OF U.S.
PUBLIC LAND SURVEY CONTROL STATION

E-D-716-72

State of Wisconsin, Department of Transportation

4311022020

District 7	Project I. D. 9015-07-00	Located by W. MEYER		WISDOT SURVEY CREW CHIEF	
Corner E 1/4	27 SECTION	Township 31 N	Range (E,W) 10 E	County LANGLADE	Zone C
Wisconsin Coordinates CORNER	East (X) 2,201,390.21	North (Y) 477,272.42	Elevation (Z)		
Control Station Name	East (X)	North (Y)	Elevation (Z)		
Horizontal — NORTH AMERICAN, 1927		DATUM Vertical — MEAN SEA LEVEL, 1929 ADJUSTMENT			
Horizontal — Order		SURVEY CONTROL Vertical — Order			

SKETCH

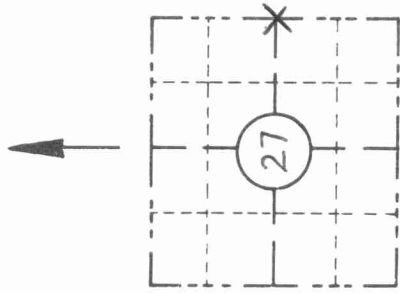
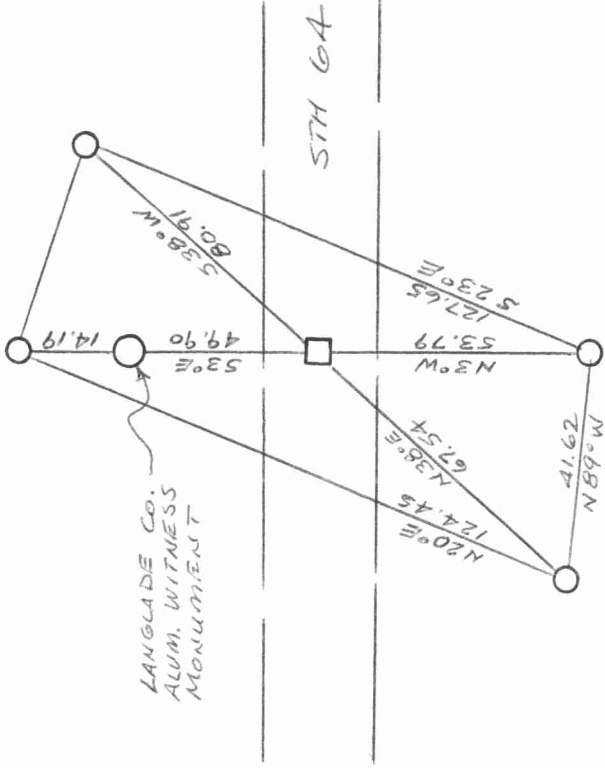

LOCATION SKETCH

(Location of landmark indicated by "X")

CORNER E 1/4 SECTION 27 TOWN 31 N RANGE 10 E T-17

Filed 7/16/92 DT.

I hereby certify that on the 8TH day of JUNE 1992, that I did locate the above corner which was evidenced by R.K. MAIL ; I further certify that to perpetuate the location of such corner I did, at the exact location thereof, place a permanent marker consisting of LEFT P.K. NAIL

; I further certify that I did establish 4 references or witness monuments consisting of 5/8" x 24" REINFORCING BAR WITH RED PLASTIC WISDOT CAP

SEAL

located as shown above:

Signature Registered Land Surveyor	Registration No. S--	Title
------------------------------------	----------------------	-------

