

RECORD AND CERTIFICATION OF U.S.  
PUBLIC LAND SURVEY CONTROL STATION

E.D-716-72

State of Wisconsin, Department of Transportation

4311026000

District	7	Project I. D.	9015-07-00	Located by	W. MEYER WISDOT SURVEY CREW CHIEF		
Corner	E 1/4 26 SECTION	Township	31 N	Range (E,W)	10 E	County	LANGLADE
Wisconsin Coordinates	CORNER	East (X)	2,206,676.03	North (Y)	477,449.50	Elevation (Z)	Zone C
Control Station Name		East (X)		North (Y)		Elevation (Z)	Zone
Horizontal	NORTH AMERICAN, 1927		CONTROL		DATUM		
Horizontal	Order		SURVEY		CONTROL		
Horizontal	Order		Vertical		MEAN SEA LEVEL, 1929 ADJUSTMENT		
Horizontal	Order		Vertical		Order		

SKETCH

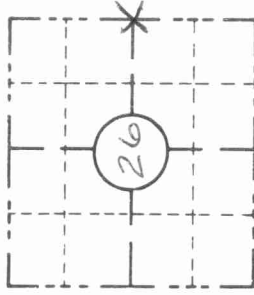
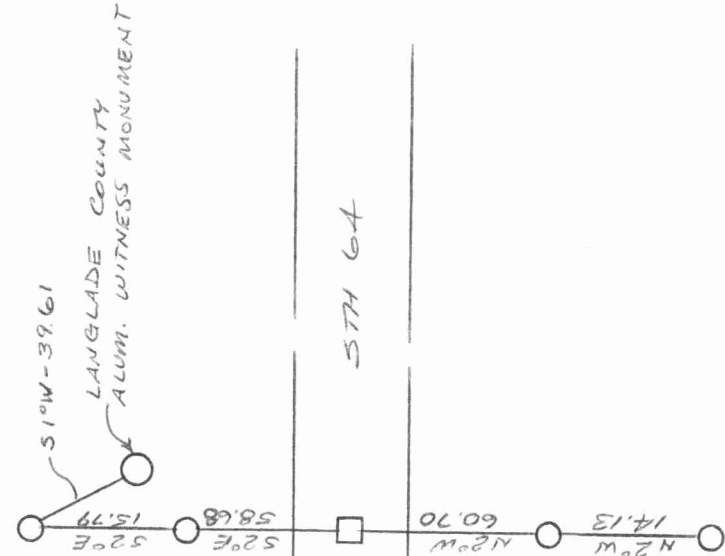

LOCATION SKETCH

(Location of landmark indicated by "X")

I hereby certify that on the 8<sup>th</sup> day of JUNE 1992, that I did locate the above corner which was evidenced by A PK. NAIL

; I further certify that to perpetuate the location of such corner I did, at the exact location thereof, place a permanent marker consisting of LEFT PK NAIL

; I further certify that I did establish 4 references or witness monuments consisting of 5/8" X 24" REINFORCING BAR WITH RED PLASTIC WISDOT CAP located as shown above:

SEAL

Signature Registered Land Surveyor	Registration No.	Title
	S--	

CORNER  
E 1/4

SECTION  
26

TOWN  
31 N

RANGE  
10 E

T-21

Filed 7/16/92 DT.

