

# U.S. PUBLIC LAND SURVEY MONUMENT RECORD

(Prepared and as required by S. A-E 7.08 WI Administrative Code)

THE        SOUTHWEST        CORNER OF SECTION 30 , T. 31 N., R. 11 E., LANGLADE COUNTY, WISCONSIN.

CORNER WAS (CHECK ALL THAT APPLY):

- RESTORED THROUGH ACCEPTANCE OF AN OBLITERATED EVIDENCE LOCATION.
- RESTORED THROUGH ACCEPTANCE OF A FOUND PERPETUATED LOCATION.
- DETERMINED TO BE LOST AND RE-ESTABLISHED BY PROPORTIONATE METHODS.  
(SHOW BEARINGS AND DISTANCES TO PLSS CORNERS USED FOR PROPORTIONING.)
- RESTORED/RECOVERED/REESTABLISHED IN A LOCATION THAT DIFFERS FROM A PREVIOUSLY ESTABLISHED POSITION.  
(SHOW DIFFERENCE IN PLAN VIEW BELOW)
- CHECK HERE IF ADDITIONAL INFORMATION IS SHOWN ON THE REVERSE SIDE OF THIS FORM.

4310250000

DESCRIBE RECORD EVIDENCE, RECOVERED PHYSICAL EVIDENCE, OCCUPATIONAL EVIDENCE, TESTIMONIAL EVIDENCE AND ALL OTHER EVIDENCE THAT WAS CONSIDERED IN THE RESTORATION/RECOVERY/REESTABLISHMENT OF THE CORNER.

The original corner was established in 1859 by Hiram C. Fellows. Original bearing trees: fir, 9", N 50 W, 59 lks., fir, 10", N 10 E, 25 lks., elm, 11", S 12 E, 25 lks., and an elm, 10", S 17 W, 53 lks. In 1910, Brooks describes the corner as a stone, 4" x 5" no "X". In 1970, surveyor Ray Hallisy found 6" x 6" x 2' limestone rock and iron pipe with bricks and glass fragments as recorded in Dorrs' notes. Set 2 witness monuments and 2 other ties. In 1974, former surveyor Kelly "found corner previously found by Hallisy. One witness corner gone. Set 1" iron pipe with brass head on cor. location." Re-set 1 witness corner and 2 other ties. 12/15/92 surveyor Ed Abendoroth "found PK nail at intersection of road centerlines. Fence line to west. County Surveyor aided us in locating this corner." 06/02/93 Dave Tlusty, Steve Fiskars found re-bar (no nail) in road but no evidence of Hallisy or Kelly ties remain. Dug with backhoe and found 4" x 6" square top stone under re-bar. Accepted location of stone as the best evidence of the original corner location. Set temporary ties as intersection is to be demolished in near future. 06/22/94 D. Tlusty re-set corner from temporary ties. Set mon. described below. 11/22/96 Added ties shown below.

**PHYSICAL DESCRIPTION OF THE MONUMENT SET:**

Set 1 1/2" x 12" iron pipe with 4" brass cap flush with new road surface.

DESCRIBE THE ACCESSORIES USED TO PERPETUATE THE LOCATION OF THE CORNER. INCLUDE A PLAN VIEW DRAWING AND INDICATE ACCESSORIES FOUND AND SET. DESCRIBE THE MEASURING POINT ON BEARING TREES. SHOW ANY TOPOGRAPHIC FEATURES THAT WOULD AID IN THE FUTURE RECOVERY OF THE CORNER.

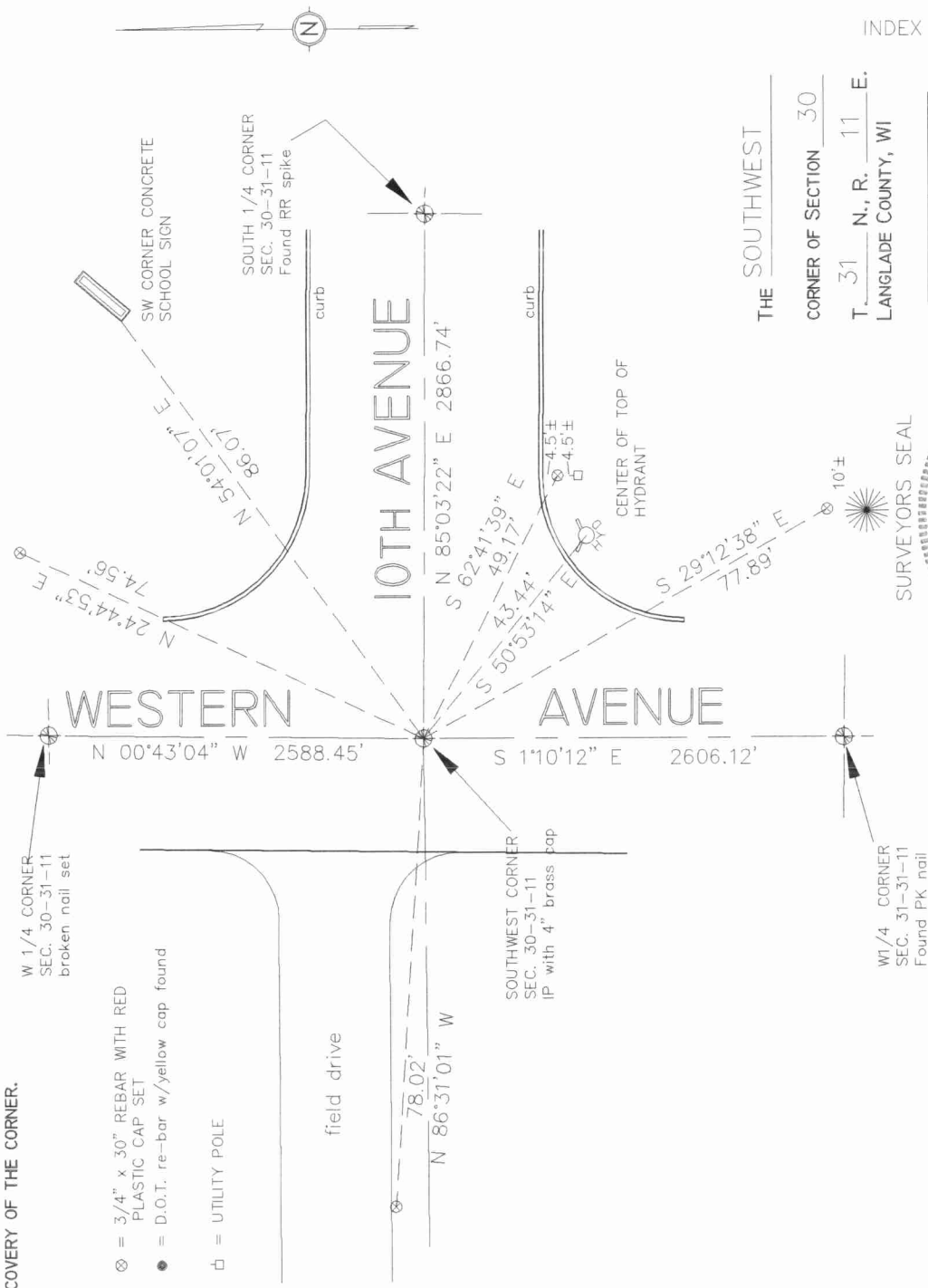

- ⊗ = 3/4" x 30" REBAR WITH RED PLASTIC CAP SET
- = D.O.T. re-bar w/yellow cap found
- ⊠ = UTILITY POLE

SURVEYOR'S SEAL



I, DAVID E. TLUSTY, LANGLADE COUNTY SURVEYOR, CERTIFY THAT THE CORNER LOCATION SHOWN ON THIS RECORD WAS DETERMINED BY ME AND THAT THIS U.S. PUBLIC LAND SURVEY MONUMENT RECORD IS CORRECT AND COMPLETE TO THE BEST OF MY KNOWLEDGE AND BELIEF.

David E. Tlusty

SIGNATURE

DATE

12/10/96

INDEX No.       

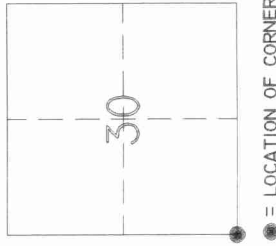

● = LOCATION OF CORNER

V-1

