

CERTIFIED LAND CORNER RESTORATION

31-11

Index No. R-1

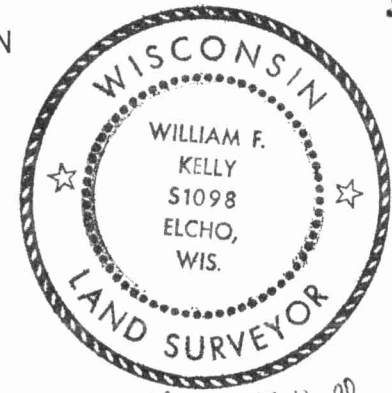

William F. Kelly 8 July 1974

State of Wisconsin }
County of LANGLADE } ss.

History of original corner establishment:

I W. F. KELLY, do hereby certify that on the 8TH day of JULY, 1974, I found evidence of the SECTION corner of SECS. 24-25 & 19-30 Township: 31, North, Range 10 & 11 EAST, Fourth Principal Meridian, as described hereon; and that from this evidence I established a new monument and accessories as described hereon to perpetuate the original location of this corner.

Description of corner evidence found:

FOUND 2" IRON PIPE ATOP STONE MON. MKDW/K. PIPE HAD BEEN CUT OFF BY ROAD MACHINERY.

Resident witnesses:

Description of monument and accessories I established to perpetuate the original location of this corner.

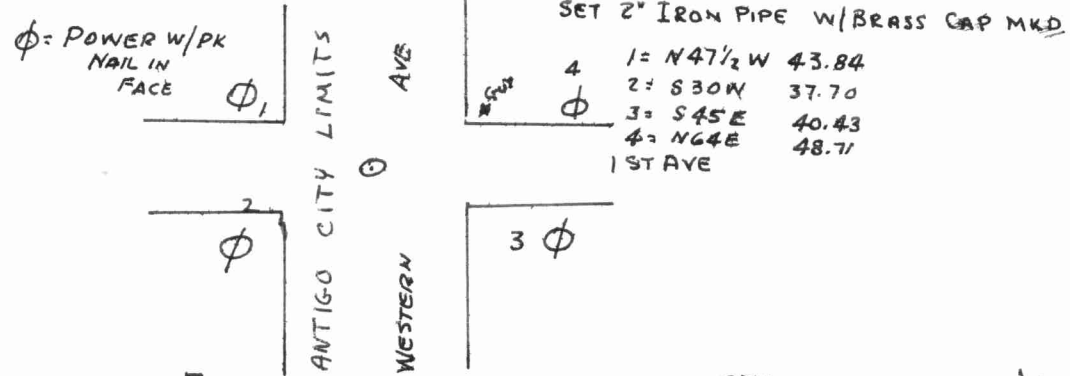

FORM 985 H. C. MILLER CO., MILWAUKEE

43110240000

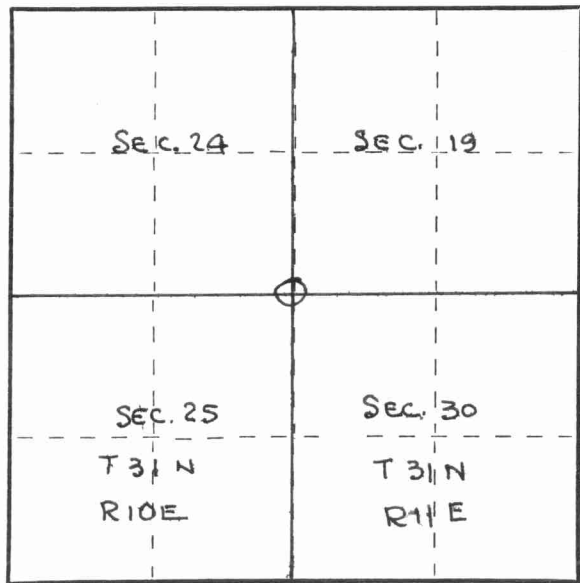

○ = Corner monument restored.

Dated at ELCHO, Wis., this 8TH day of JULY, 1974

Signature _____ Title REG. LAND SURVEYOR Registration No. S-1098
(County Surveyor, Registered Land Surveyor, or other duly authorized official)

Office of Register of Deeds, County of _____, I hereby certify that the within instrument was filed in this office for record on the _____ day of _____, 19____ at _____ o'clock _____ M.

(Register of Deeds)

By _____ Deputy

