

U.S. PUBLIC LAND SURVEY MONUMENT RECORD

(Prepared and as required by S. A-E 7.08 WI Administrative Code)

THE SOUTHWEST CORNER OF SECTION 21, T. 31 N., R. 10 E., LANGLADE COUNTY, WISCONSIN.
4311070000

CORNER WAS (CHECK ALL THAT APPLY):

- RESTORED THROUGH ACCEPTANCE OF AN OBLITERATED EVIDENCE LOCATION.
- RESTORED THROUGH ACCEPTANCE OF A FOUND PERPETUATED LOCATION.
- DETERMINED TO BE LOST AND RE-ESTABLISHED BY PROPORTIONATE METHODS.
(SHOW BEARINGS AND DISTANCES TO PLSS CORNERS USED FOR PROPORTIONING.)
- RESTORED/RECOVERED/REESTABLISHED IN A LOCATION THAT DIFFERS FROM A PREVIOUSLY ESTABLISHED POSITION.
(SHOW DIFFERENCE IN PLAN VIEW BELOW)
- CHECK HERE IF ADDITIONAL INFORMATION IS SHOWN ON THE REVERSE SIDE OF THIS FORM.

DESCRIBE RECORD EVIDENCE, RECOVERED PHYSICAL EVIDENCE, OCCUPATIONAL EVIDENCE, TESTIMONIAL EVIDENCE AND ALL OTHER EVIDENCE THAT WAS CONSIDERED IN THE RESTORATION/RECOVERY/REESTABLISHMENT OF THE CORNER.

The original corner was established in 1860 by Hiram C. Fellows. Original BT's: ? , 6" , S58°W, 25 lks., and a hemlock, 14" , S54°E, 40 lks. In 1904 B.F.Dorr found original hemlock stump and made a new BT. He was doing survey work in Section 21 and he measured 2574' to the S 1/4 corner of Sec. 21, and 2614.92' to the W 1/4 corner of Sec. 21. He also set the S1/16 corner to Sec. 20 & 21 at which he marked a maple, 10" , S 58.5° W, 18.65'. In approximately 1925, Hutchinson describes this corner as being near the east end of bridge. He made reference to lower rail of bridge stands N 98.75 E, 15 lks. (9.9'). 1964 Highway "64" relocation plan #S0393(8) shows the center of the old road and the section corner as being 43' south of the new road centerline. This plan also shows the section corner as being located on the old bridge near the east end. In 1989, former surveyor Kelly found "No evidence of corner located. Used parole evidence from adjoining landowners and occupation of property to est. corner." Kelly set nail & "X" carved in conc. on new bridge for corner and set witness markers. 12/04/96 I disagree with Kelly's corner location because he apparently didn't use existing records (survey notes or highway plans). I established the corner 33 feet north of the right-of-way post. This position is in agreement with Dorrs measurements. Found Dorrs BT stump at 1/16th corner to North. See sketch on reverse. Corner is 43± south of the center of S.T.H. "64" and approx. 12' West of east end of bridge.

PHYSICAL DESCRIPTION OF THE MONUMENT SET:

Set 1 1/2" x 30" iron pipe with 4" stamped brass cap, top of which is 0.5' above ground in mound of stones. Set white vinyl sign post 0.9' south of corner monument and measured ties shown below..

DESCRIBE THE ACCESSORIES USED TO PERPETUATE THE LOCATION OF THE CORNER. INCLUDE A PLAN VIEW DRAWING AND INDICATE ACCESSORIES FOUND AND SET. DESCRIBE THE MEASURING POINT ON BEARING TREES. SHOW ANY TOPOGRAPHIC FEATURES THAT WOULD AID IN THE FUTURE RECOVERY OF THE CORNER.

FB7-83



4311020000

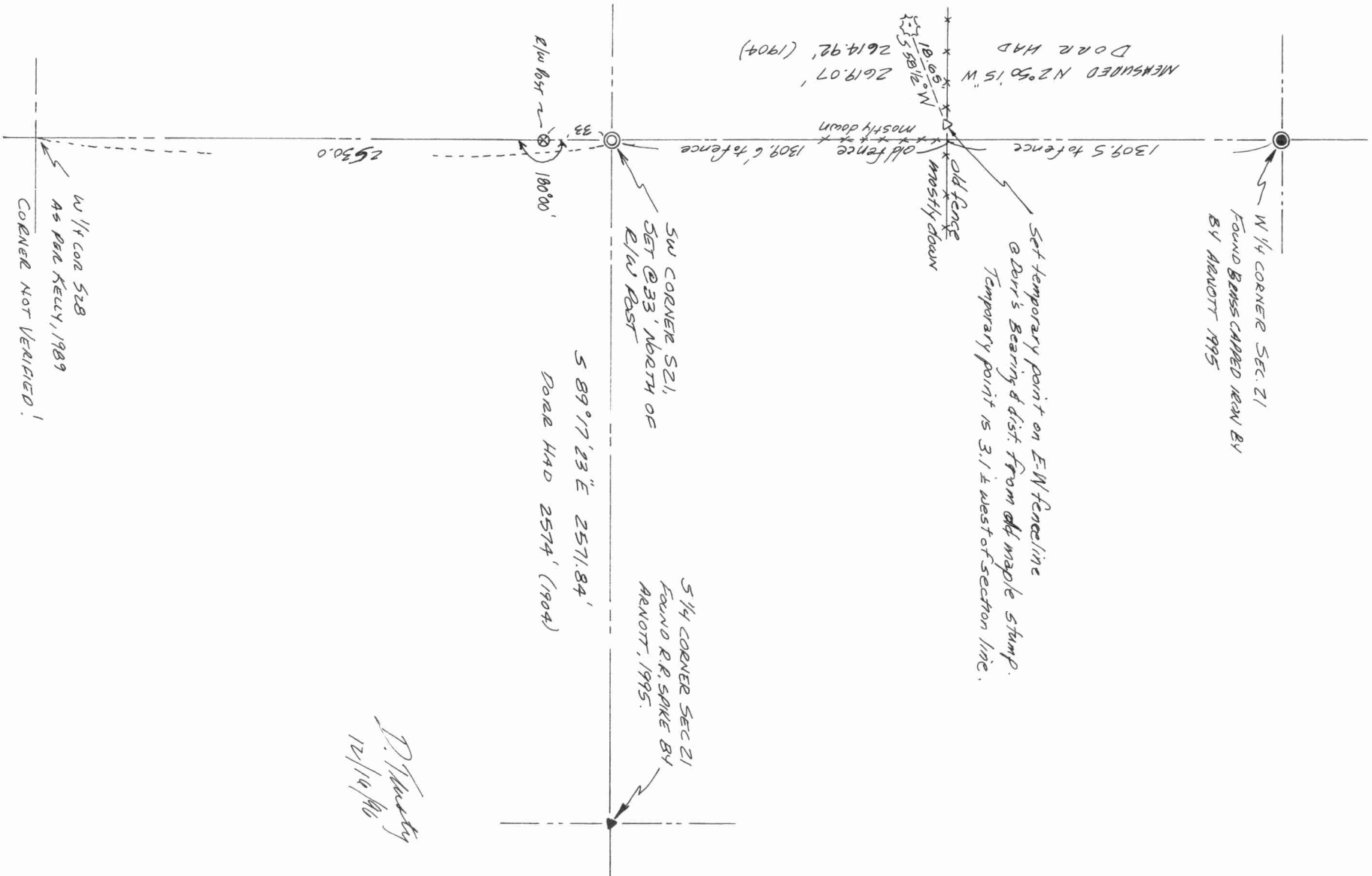

P. Thibault
12/14/96