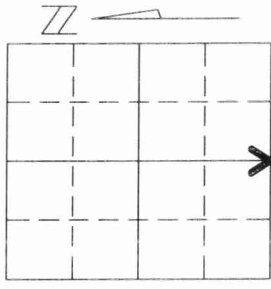

Stock No. 26273

# U.S. PUBLIC LAND SURVEY MONUMENT RECORD

Note: This form is intended and designed to fulfill all requirements of Wisconsin Administrative Code, Chapter A-E 5.02, U.S. Public Land Survey Monument Record (3)(a)(b)(c)(d)(e)(f)(g)(h)(i). An additional sheet may be added if necessary to conform with said requirements.

(a) Corner location: Township 31 North 43110190020Range 10 EastTown/City/Village ACKLEYCounty LANGLADESection 19

(b)(f)(g)(h) Description of monument found at this corner and if it was accepted, state all evidence (material, testimonial, occupational, plats, records, other monuments) used as a basis for accepting. If not accepted or if nothing was found, state evidence used as basis for establishing location. If reestablished through lost corner proportionate methods, indicate all monuments, distances and directions used to establish.

JUNE 1859-TOWNSHIP BOUNDARY ESTABLISHED  
AUGUST, 1860-TOWNSHIP SUBDIVIDED BY HIRAM FELLOWS, DEPUTY SURVEYOR, THE SOUTH LINE OF THE SE $\frac{1}{4}$  OF SECTION 19 MEASURED AT 40 CH.

1913-COUNTY SURVEYOR HUTCHINSON RESURVEYED THE LINE BETWEEN SECTIONS 19 & 30. RUNNING WEST FROM THE SE CORNER OF SECTION 19 AND INTERSECTED THE LINE BETWEEN SECTION 19 AND SECTION 24, T31N, R9E AT 84.24 (CH.) AND THAT HE RAN "24.36 N OF  $\frac{1}{4}$  POST BET. 19-30." HUTCHINSON FOUND THE "STUMP OF ORIG. B.Ts (WITH MARKS (REMAINING))." HE DID NOT SAY WHAT HE SET AT THE CORNER, ONLY THAT HE MADE A "+." MARK ON A LARGE BOULDER S48°W, 38 $\frac{1}{2}$  LKS. AWAY.

1925-COUNTY SURVEYOR HUTCHINSON SURVEYED THE ROAD RUNNING BETWEEN SECTIONS 19 & 30 AND FOUND THE "STAKE SET BY MYSELF" AT THE CORNER BETWEEN SECTIONS 19 & 30. HE APPARENTLY DID NOT FIND HIS BOULDER TIE, BUT SET A NEW TIE ON A LARGE PEAKED ROCK, S16 $\frac{1}{2}$ °E, 104 LKS. AWAY.

DATE UNKNOWN-COUNTY SURVEYOR HUTCHINSON MEASURED 45.84 CH. (3025.44 FT.) ALONG THE SOUTH LINE OF THE SE  $\frac{1}{4}$  OF SECTION 19 TO THE CORNER BETWEEN SECTIONS 19, 20, 29 & 30.

DATE UNKNOWN- FROM RECORDS COMPILED BY COUNTY SURVEYOR CHARLES E. BAKER, FROM "NOTES ON LOCATION OF SECTION LINES ON WHICH STH 64 WAS BUILT" THE SOUTH LINE OF THE SE  $\frac{1}{4}$  OF SECTION 19 WAS MEASURED AT 3026 FT. ALSO NOTED IS THE ANGLE TO THE SOUTH BETWEEN THE LINES RUNNING EAST & WEST FROM THIS CORNER AS 203°08'.

DATE UNKNOWN- THE EAST LINE OF TOWNSHIP 31 NORTH, RANGE 9 EAST (COMMON TO THE WEST LINE OF SECTION 19) WAS SURVEYED BY D.A. HINTZ, COUNTY SURVEYOR. HE SET THE SOUTHWEST CORNER OF SECTION 19 "INTO ROAD."

1961-WDOT RIGHT-OF-WAY PLAT FOR STH 64 ALONG THE SOUTH LINE OF THE SE  $\frac{1}{4}$  OF SECTION 19, SHOWS THE SECTION LINE RUNNING ALONG "EXISTING S.T.H. 64" WHICH FALLS ABOUT 360 FT. SOUTH OF THE RELOCATED (AND PRESENT DAY) LOCATION OF THE HIGHWAY.

1995-WDOT RIGHT-OF-WAY PLATS SHOW THAT CENTER OF S.T.H. 64 RUNNING MORE OR LESS ALONG THE SOUTH LINE OF THE SE  $\frac{1}{4}$  OF SECTION 24, T31N, R9E. THIS LINE POINTS AT THE LOCATION OF THE SOUTH  $\frac{1}{4}$  CORNER AS CITED BY THE ABOVE COUNTY SURVEYORS.

WE SEARCHED THE AREA OF AN ANGLE POINT IN THE OLD ROADBED THAT S.T.H. 64 HAD ORIGINALLY RAN ALONG AS PER THE NOTES OF THE ABOVE MENTIONED COUNTY SURVEYORS AND FOUND NO EVIDENCE OF THE CORNERS ORIGINAL MONUMENTATION OR ACCESSORIES, OR THE ROCK TIES SET BY HUTCHINSON. AFTER REMONUMENTING THE SOUTHEAST CORNER OF SECTION 19 BY THE MEANS AS DESCRIBED ON THE LAND SURVEY MONUMENT RECORD FOR THAT CORNER, I RAN A LINE 33 FEET NORTHERLY OF AN OLD WOODEN RIGHT-WAY POST WE FOUND ALONG THE SOUTH SIDE OF THE ROADBED. I EXTENDED THIS LINE 3026 FEET AS SOME OF THE ORIGINAL ROAD SURVEYS INDICATED. THIS LOCATION FELL AT A POINT OF INTERSECTION IN THE OLD ROAD BED. I MEASURED THE ANGLE BETWEEN THE LINES RUNNING EAST & WEST DOWN THE CENTER OF THE ROADBED FROM THIS SPOT AND FOUND A NEAR PERFECT MATCH WITH THE ANGLE AS NOTED BY C. E. BAKER FROM ABOVE. I THEREFORE ACCEPTED THIS SPOT AS THE BEST AVAILABLE EVIDENCE OF THE ORIGINAL LOCATION OF THE CORNER.

(c)(d)(e) Plan view of corner with ties to at least 4 witness monuments. If in disagreement with previously established corner, show the distances between the two corners and also indicate the ties to the disputed corner.

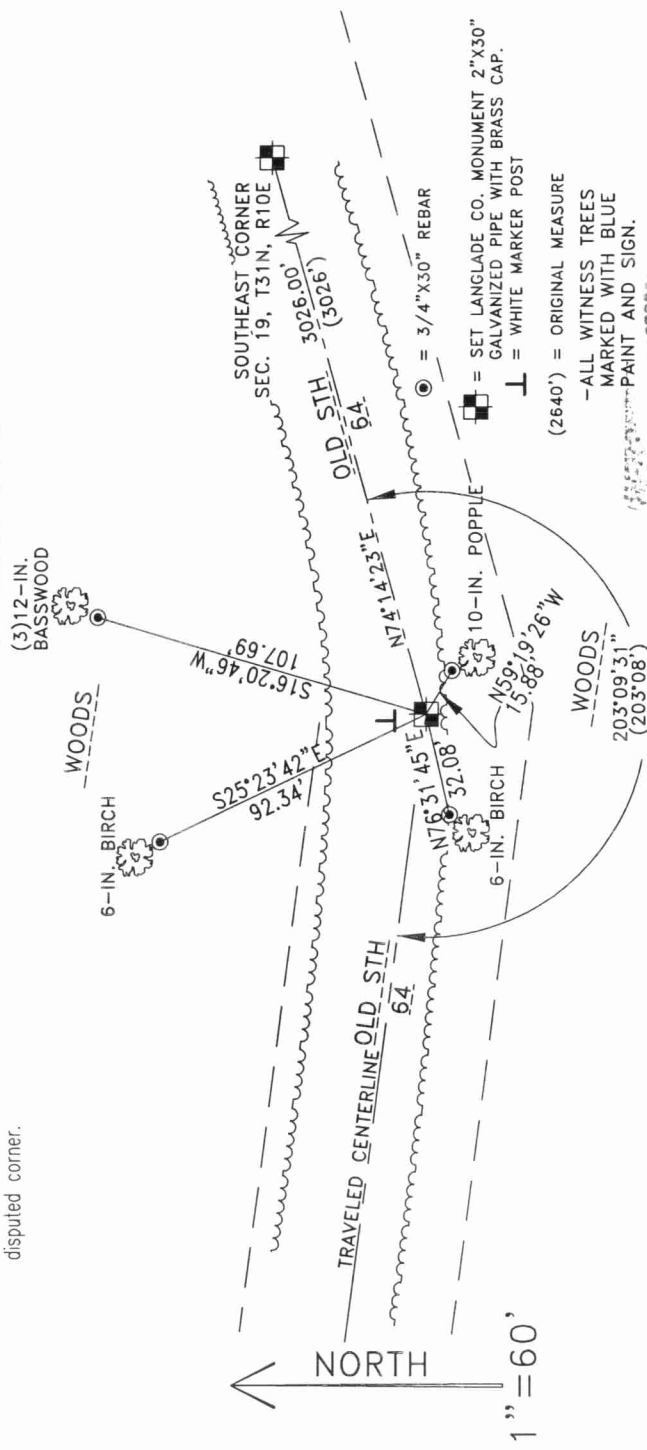

(i) I, DAVID A. RENAUD (type or print name) certify that the corner location on this record was determined by me or under my direction and control and that this U.S. Public Land Survey Monument Record is correct and complete to the best of my knowledge and belief.

David A. Renaud SEP. 22, 2000

Signature

Date

Index No. R3 31-10