

CERTIFIED LAND CORNER RESTORATION

31-10
Index No. L-13

State of Wisconsin }
County of LANGLADE } ss.

I ROBERT J. POSS, do hereby certify that on the 12TH day of JULY, 1969, I found evidence of the 1/4 SEC. COR. corner of SECS. 15 & 16 Township 31, North, Range 10 EAST, Fourth, Principal Meridian, as described hereon; and that from this evidence I established a new monument and accessories as described hereon to perpetuate the original location of this corner.

Resident witnesses:

.....
.....
.....

History of original corner establishment:

Description of corner evidence found:

IRON PIECE - "Y" IRON 3 FT. LONG - UNDER BLACK TOP (3 1/2)
BY HUTCHINSON - 1938. DID NOT FIND STRAP IRON N79W53 AS
NOTED IN H'S. NOTES.



Description of monument and accessories I established to perpetuate the original location of this corner.

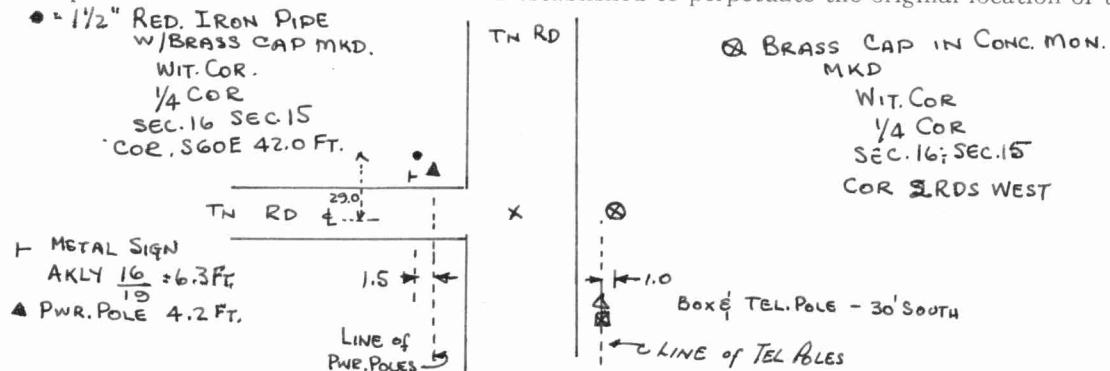

Dated at ELCHO, Wis., this 12TH day of JULY, 1969.

Signature Robert J. Poss Title REG. LAND SURVEYOR Registration No. S-0001
(County Surveyor, Registered Land Surveyor, or other duly authorized official)

Office of Register of Deeds, County of _____, I hereby certify that the within instrument was filed in this office for record on the _____ day of _____, 19____ at _____ o'clock _____ M.

.....
(Register of Deeds)

By _____ Deputy

FORM 985 H. C. MILLER CO., MILWAUKEE

4311010000

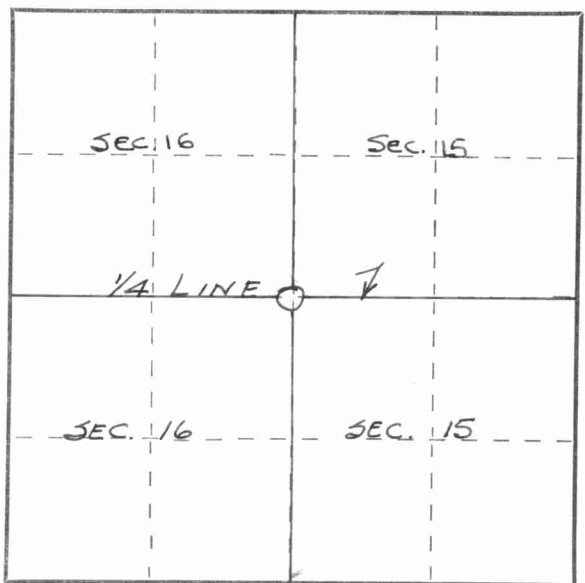

○ = Corner monument restored.