

CERTIFIED LAND CORNER RESTORATION

Index No. 5-1
31-11

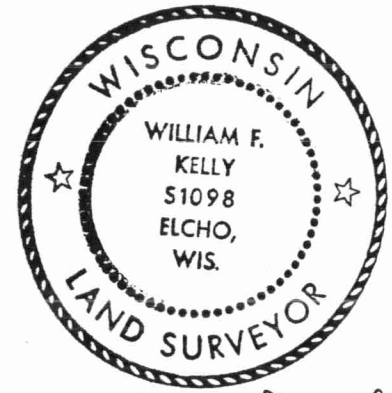

State of Wisconsin }
County of LANGLADE } ss.

I WILLIAM F KELLY, do hereby certify that on the 13TH day of APRIL, 1976, I found evidence of the SECTION corner of SECTIONS 12, 7, 13, & 18 Township 31, North, Range 11E, Fourth Principal Meridian, as described hereon; and that from this evidence I established a new monument and accessories as described hereon to perpetuate the original location of this corner.

Resident witnesses:

HAROLD IGL

History of original corner establishment:

Description of corner evidence found:

T 31 N
LOCATED SECTION CORNER $\frac{12}{13} \frac{17}{18}$ FROM EVIDENCE AND PAROLE WITNESS OF HAROLD IGL,
R10E R11E

William F. Kelly
15 April 1976

THE RESIDENT WITNESS. A ROTTED SQUARED STAKE WAS FOUND IN A MOUND OF STONES. CORNER HAD BEEN POINTED OUT BY THE FATHER OF THE RESIDENT WITNESS AS THE SECTION CORNER ON THE RANGE LINE.

Description of monument and accessories I established to perpetuate the original location of this corner.

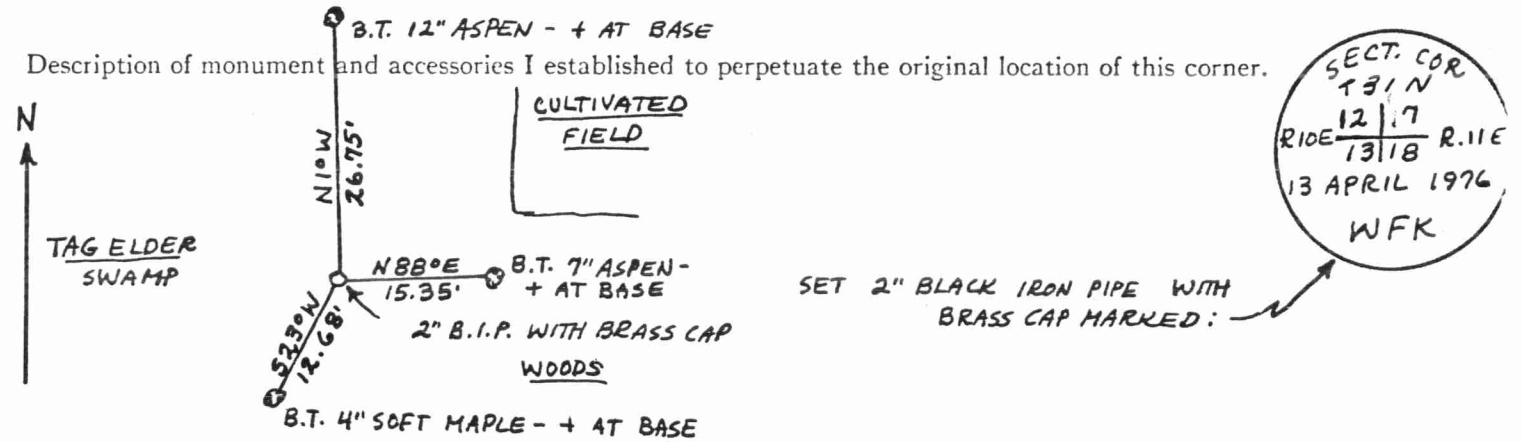

SECT. COR
T 31 N
R10E $\frac{12}{13} \frac{17}{18}$ R.11E
13 APRIL 1976
WFK

SET 2" BLACK IRON PIPE WITH BRASS CAP MARKED:

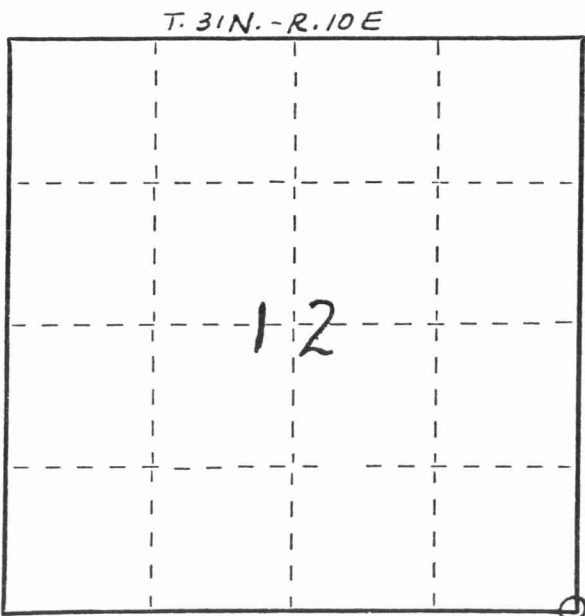

○ = Corner monument restored.

Dated at ELCHO, Wis., this 13TH day of APRIL, 1976

Signature: William F. Kelly Title REGISTERED LAND SURVEYOR Registration No. 51098
(County Surveyor, Registered Land Surveyor, or other duly authorized official)

Office of Register of Deeds, County of _____, I hereby certify that the within instrument was filed in this office for record on the _____ day of _____, 19____ at _____ o'clock _____ M.

(Register of Deeds)

By _____ Deputy

FORM 985 M. C. MILLER CO., MILWAUKEE

43110120000

