

LANGLADE COUNTY U.S. PUBLIC LAND CORNER RESTORATION

The South Quarter corner of Section 10, T. 31 N., R. 10 E., Langlade County, WI.

Corner was: (check all that apply)

4 311010020

- Restored through acceptance of an obliterated evidence location.
- Restored through acceptance of a found perpetuated location.
- Determined to be lost and re-established through proportionate methods.
- Show bearings and distances to PLSS corners used for proportioning, and show original distances).
- Restored/recovered/re-established in a location that differs from a previously established position.
- (Show difference in plan view below).
- Check here if additional information is shown on the reverse side of this form.

Describe record evidence, recovered physical evidence, occupational evidence, testimonial evidence and all other evidence considered in the recovery/restoration of the corner.

The original corner was established in 1860 by Hiram C. Fellows. Original bearing trees: spruce, 8", S50°E, 10 links, and a birch, 8", N71°W, 9 lks. In 1902 Webley "found old stake standing which had evidently been set by old Govt. BT in 9 found the roots of both". In 1902 Dorris notes make reference to Deleglise field notes which indicate that Section 15 was subdivided. 05/04/00 D. Tlusty, Jim Robl and retired Mr. Zaucha found section of rusted off well point at a fence corner. Top portion of well point found lying in grass at fence corner. Mr. Zaucha said he remembered seeing the old pipe here when he was a kid. The portion found in the ground was in good condition. Accepted this as the best evidence of the original corner location and replaced it with the monument described below.

Physical description of the monument set:

I removed the existing pipe and replaced it with a new 2" x 30" galvanized, flared bottom pipe with 3 1/4" brass cap. Placed the pieces of well point near the top of the new monument. Set a white vinyl sign post 0.5' east of the corner monument.

Describe the accessories used to perpetuate the corner. Include a plan view drawing and accessories found/set. Describe measuring point on bearing trees. Show any topographic features that would aid in future recovery of the corner.

LEGEND

- Tie bearings referenced to section line shown.
- 3/4" x 30" rebar set

Field book: FB17-31

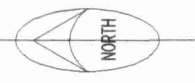

Bearings: Langlade County grid

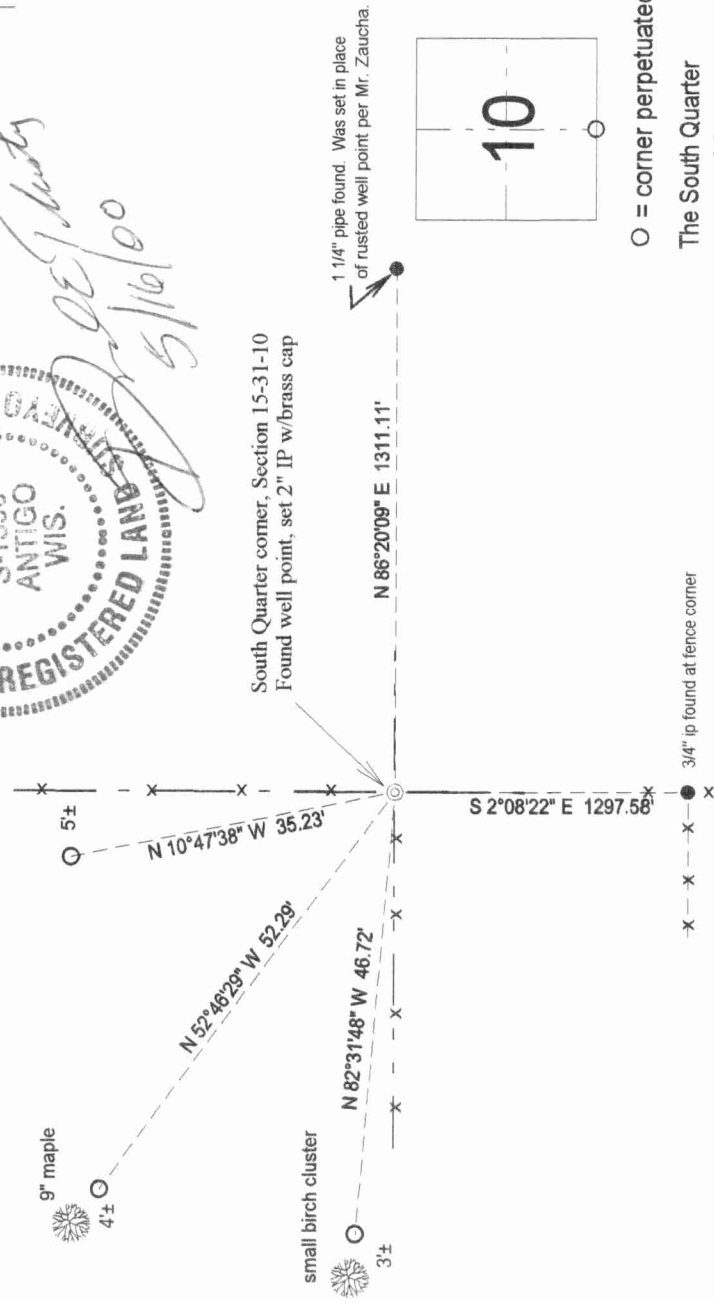

Index No. J15 31-10

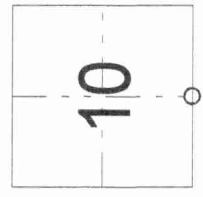

○ = corner perpetuated
 The South Quarter corner of Section 10, T. 31 N., R. 10 E., Langlade County, WI

I, David E. Tlusty, Registered Land Surveyor, as Langlade County Surveyor, certify that the corner location on this record was determined by me and that this U.S. Public Land Survey Monument Record is correct to the best of my knowledge and belief.