

**LANGLADE COUNTY U.S. PUBLIC LAND
SURVEY MONUMENT LOCATION RECORD**

Corner Location: Southwest Corner of Section 34
 Monument Type: Found 4" Iron Pipe
 County Coordinate: N 260,358.036 E 349,889.519
 Date of Survey: 6/7/2019 Datum: WSCRs Marathon NAD 83 (2011)
 Survey Party: John M. Jursa
 Field Book: Looseleaf Hewitt Page Number: Z 13

Found
 Set
 Re-set
 Re-Tied

Section 34
 Township 31N
 Range 9E

Z13

Ackley
~~City, Village, Town~~

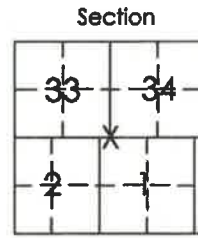

Section
 Location
 (indicated by X)



BASIS FOR MONUMENT LOCATION:

4310933 0000

(Describe method of survey and corner authentication)

June, 1851 - James Marsh set post for original corner.

June, 1937 - D.A. Hintz set 3" Iron Pipe with Brass Cap.

2/21/1978 - Anthony Kiedrowski found existing 3" Iron Pipe and set four ties to trees.

6/7/2019 - Found the 4" Iron Pipe and Brass Cap as described by Kiedrowski and accepted as at the corner position. No ties remained. Set four new ties and measured as shown below.

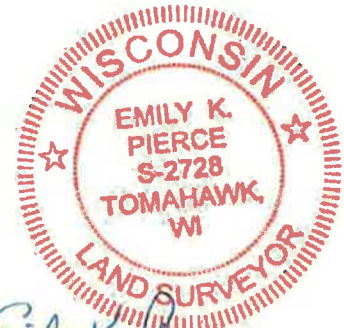

Emily K. Pierce

Emily K. Pierce, RLS-2728

Date: 6/28/2019

TIE SKETCH: Show minimum of four (4) horizontal tie distances to fixed witness monuments. Describe all monuments found or set.

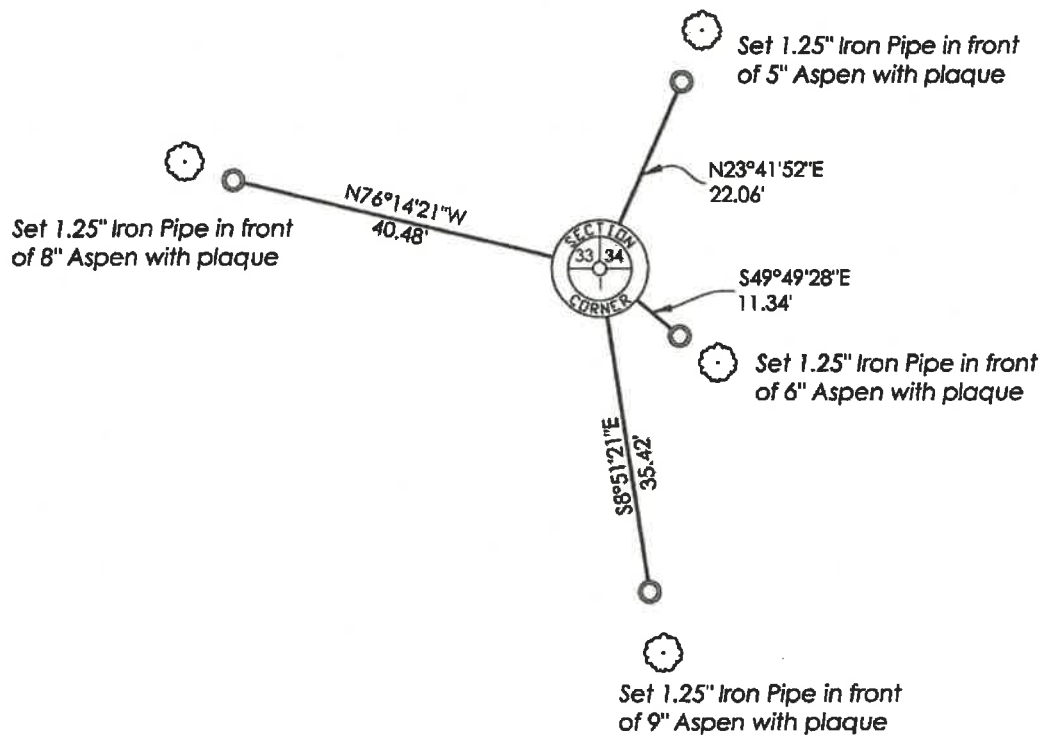

Z13

MANA CO

WIXON



CASCADE

260358.036

332695.792

349889.519

565709.667