

MARATHON COUNTY U.S. PUBLIC LAND SURVEY MONUMENT LOCATION RECORD

Corner Location: Southwest Corner of Section 33

Monument Type: Set 1.0" Aluminum Rod with 3.25" Aluminum Cap

County Coordinate: N 260,350.61 E 344,596.33

Date of Survey: 10/2/2019 Datum: WSCRs Marathon NAD 83 (2011)

Survey Party: John M. Jursa

Field Book: Looseleaf Hewitt Page Number: Z9

Found
Set
Re-set
Re-Tied

Section 33
Township 31N
Range 9E

Z9

Ackley
City, Village, Town 43109320000

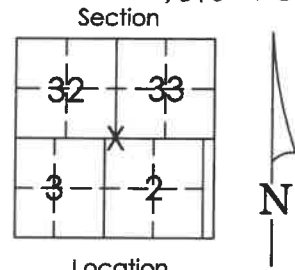

Location
(indicated
by X)



[Signature]
John M. Jursa, RLS-3201
Date: 10/31/2019

BASIS FOR MONUMENT LOCATION:

(Describe method of survey and corner authentication)

6/9/1937 - D.A. Hintz set a 3" Iron Pipe with 3" Brass Cap according to the instructions of the U.S. Government.

12/1/1977 - Anthony Kiedrowski found the Iron Pipe set by Hintz and tied out.

10/2/2019 - I found the 4" Iron Pipe with 4" Brass Cap as described by Kiedrowski completely out of the ground with no point of entry ascertained. No ties remained. I set a 1.0" Aluminum Rod with 3.25" Aluminum Cap by single proportion between the South 1/4 of Section 32 and the South 1/4 Section 33, T31N R9E.

TIE SKETCH: Show minimum of four (4) horizontal tie distances to fixed witness monuments. Describe all monuments found or set.

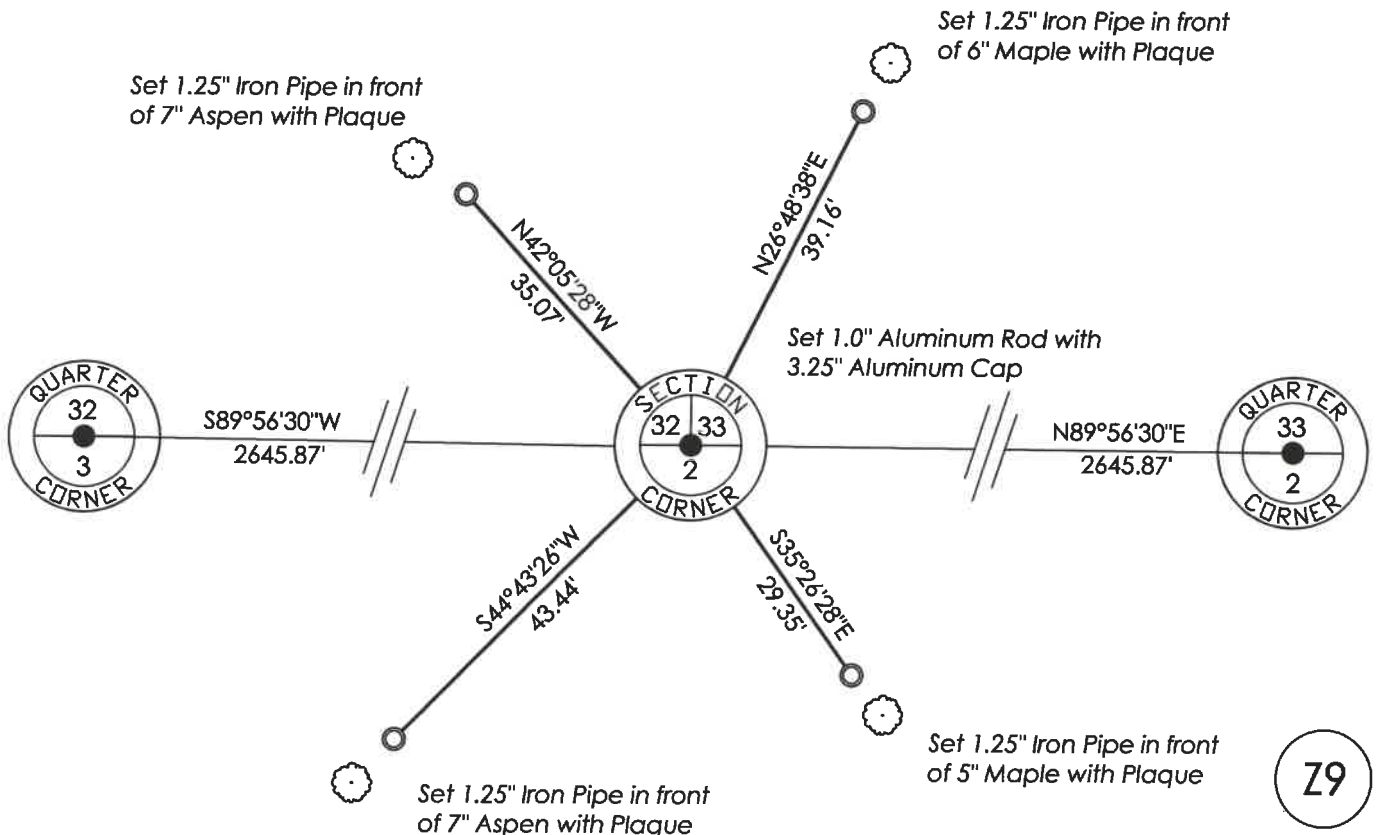

Z9