

RECORD AND CERTIFICATION OF U.S. PUBLIC LAND SURVEY CONTROL STATION

Wisconsin Department of Transportation

ED716 687 District 7 Project ID 9015-06-70 Located By RB. JOHNSON - SURVEY CREW CHIEF

Corner N 1/4 COR. SEC. 25 Township 31N Range (E,W) 9E County LANGLADE

Wisconsin Coordinates East (X) 2,177,429.92 North (Y) 478,921.25 Elevation (Z) C

By BARRIENTOS East (X) North (Y) Elevation (Z) Zone

Control Station Name East (X) North (Y) Elevation (Z) Zone

Horizontal NORTH AMERICAN, 1927 CONTROL DATUM MEAN SEA LEVEL, 1929 ADJUSTMENT

Horizontal Order SURVEY CONTROL Vertical Order

43109240020

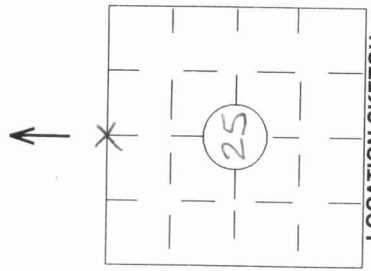

LOCATION SKETCH
(Location of landmark indicated by 'X')

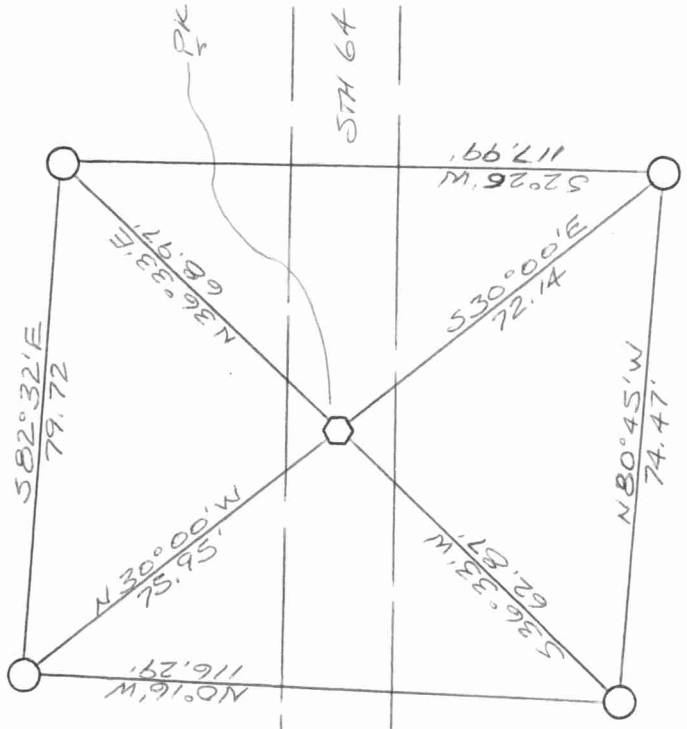

SKETCH

NORTH 1/4 (CORNER) 25 (SECTION) 31 N (TOWN) 9E (RANGE)

I hereby certify that on the date of MAY 11 1994 the above corner was located by a marker and/or references established by BARRIENTOS & ASSOC. (registered land surveyor) (registration no.)

I further certify that to perpetuate the location of said corner, on the date of MAY 11 1994 at the exact location thereof, a permanent marker or witness monuments consisting of FOUR 3" X 30" MAGNETIC ALUMINUM

BERRITSEN MONUMENTS were located as shown above.
Jack R. Wallin - Survey Coordinator

ADDITIONAL TIE TO LANGLADE CO. WITNESS COR. 57°39'W - 73.08'

Signature (District Survey Supervisor) [Signature] 5/23/94