

**RECORD AND CERTIFICATION OF U.S. PUBLIC LAND SURVEY CONTROL STATION**

Wisconsin Department of Transportation

ED716 687

43109240020

District 7	Project ID 9015-06-70	Located By RB. JOHNSON - SURVEY CREW CHIEF	
Corner N 1/4 COR. SEC. 25	Township 31N	Range (E,W) 9E	County LANGLADE
Wisconsin Coordinates By BARRIENTOS	East (X) 2,177,429.92	North (M) 478,921.25	Elevation (Z) Zone C
Control Station Name	East (X)	North (M)	Elevation (Z) Zone
Horizontal - NORTH AMERICAN, 1927	CONTROL DATUM Vertical - MEAN SEA LEVEL, 1929 ADJUSTMENT		
Horizontal -	SURVEY CONTROL Vertical -		
Order -	Order -		

**SKETCH**

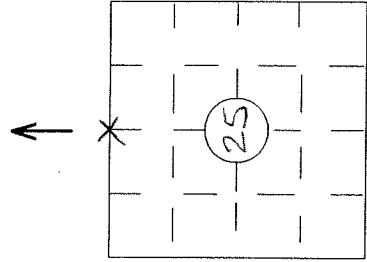
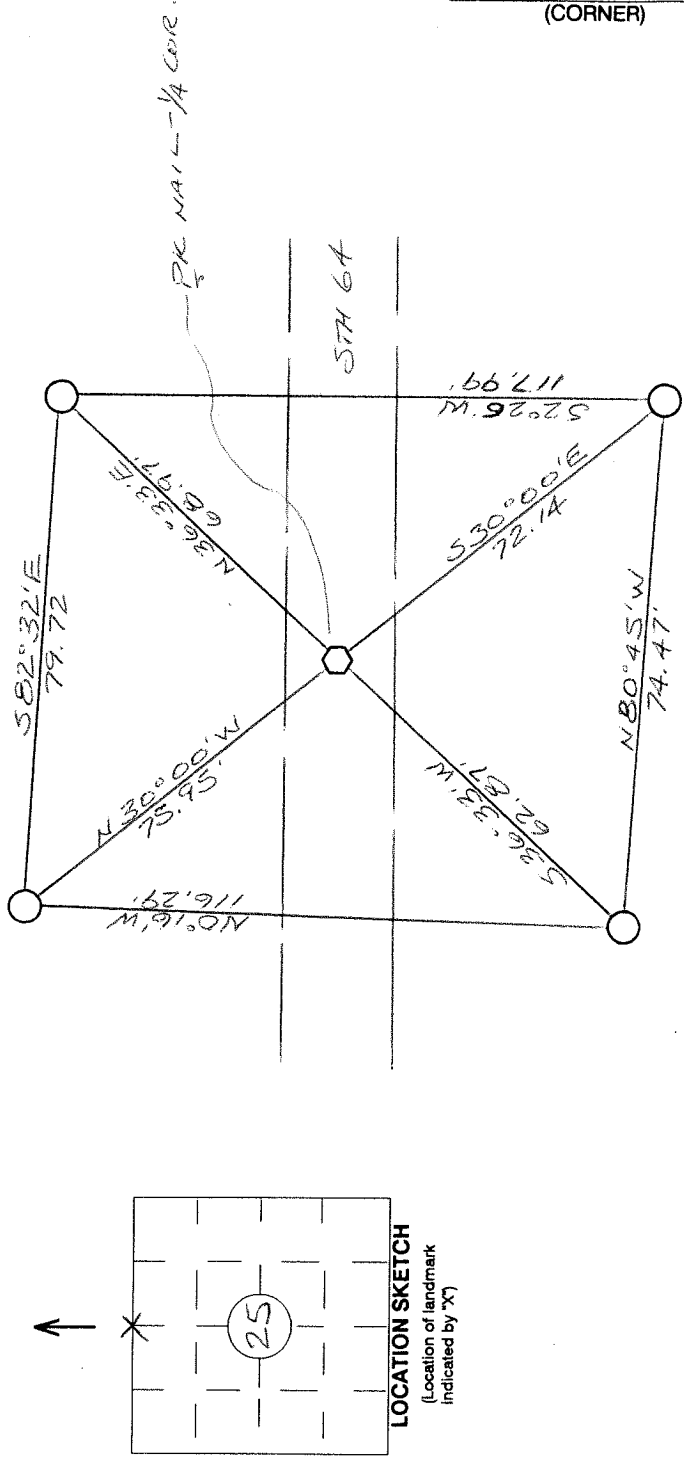

**LOCATION SKETCH**  
(Location of landmark indicated by "X")

NORTH 1/4 (CORNER)      25 (SECTION)      31 N (TOWN)      9E (RANGE)      R-23

ADDITIONAL TIE TO LANGLADE CO. WITNESS COR. 57°39'W - 73.08'

I hereby certify that on the date of MAY 11, 1994 the above corner was located by a marker and/or references established by BARRIENTOS & ASSOC. (registered land surveyor) \_\_\_\_\_ (registration no.)

I further certify that to perpetuate the location of said corner, on the date of MAY 11, 1994 at the exact location thereof, a permanent marker or witness monuments consisting of FOUR 3" X 30" MAGNETIC ALUMINUM BERNITSEN MONUMENTS were located as shown above.

Jack R. Lohlin - Survey Coordinator

Signature (District Survey Supervisor)

[Signature] 5/23/94