

RECORD AND CERTIFICATION OF U.S. PUBLIC LAND SURVEY CONTROL STATION

ED716 867

Wisconsin Department of Transportation

District 7	Project ID 9015-06-70	Located By R.B. JOHNSON - SURVEY CREW CHIEF
Corner N.E. COR. SEC. 26	Township 31 N	Range (E,W) 9 E
County BY BARRIENTOS	East (X) 2, 174, 720.96	North (M) 479, 227.67
Wisconsin Coordinates	East (X)	Elevation (Z) Zone C
Control Station Name	East (X)	Elevation (Z) Zone

Horizontal -	NORTH AMERICAN, 1927	CONTROL DATUM	MEAN SEA LEVEL, 1929 ADJUSTMENT
Vertical -		Vertical -	
Horizontal -		SURVEY CONTROL	
Vertical -		Vertical -	

SKETCH 4310923000

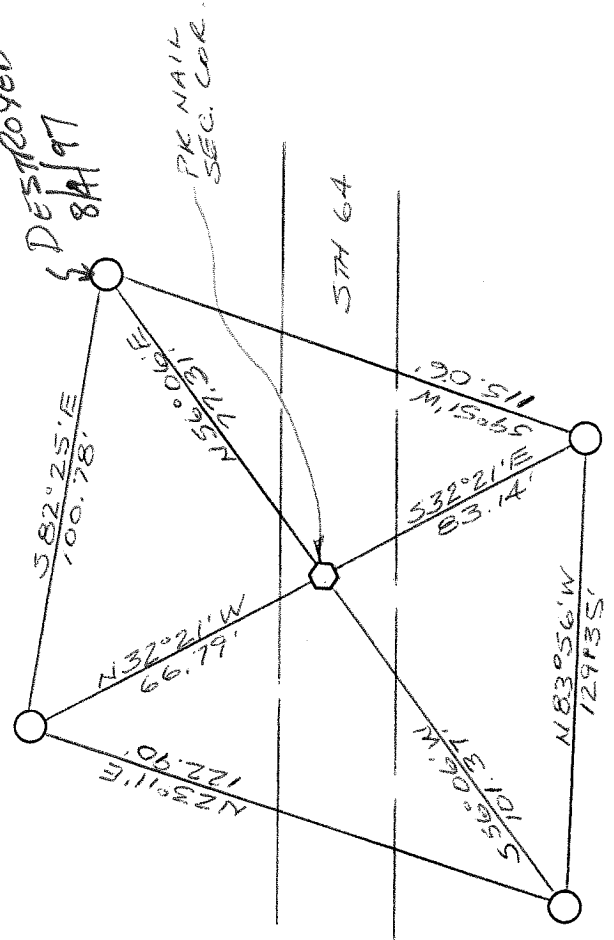
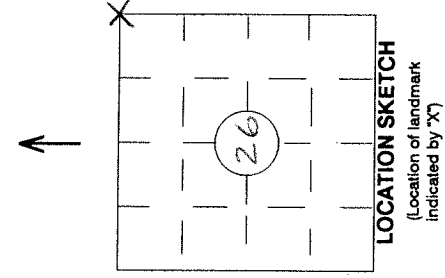

I hereby certify that on the date of MAY 11, 1994 the above corner was located by a marker and/or references established by BARRIENTOS & ASSOC. (registered land surveyor) _____ (registration no.)

ADDITIONAL 7E TO:
LANGLADE CO. WITNESS CORNER
S 1°18'E - 73.00'

I further certify that to perpetuate the location of said corner, on the date of MAY 11, 1994 at the exact location thereof, a permanent marker or witness monuments consisting of FOUR 3" X 30" MAGNETIC ALUMINUM BERTENSEN MONUMENTS were located as shown above.
Jack R. Wellen - SURVEY COORDINATOR

Signature (District Survey Supervisor)
James J. Dan 5/23/94

N.E. COR.
(CORNER)

26
(SECTION)

31 N
(TOWN)

9E
(RANGE)

R-21