

# RECORD AND CERTIFICATION OF U.S. PUBLIC LAND SURVEY CONTROL STATION

ED716 887

Wisconsin Department of Transportation

District 7	Project ID 9015-06-70	Located By R.B. JOHNSON - SURVEY CREW CHIEF
Corner N. 1/4 COR. SEC. 27	Township 31 N	Range (E,W) 9 E
Wisconsin Coordinates BY BARRIENTOS	East (X) 2,166,572.13	County LANGLADIE
Control Station Name	North (M) 479,504.40	Elevation (Z) Zone C
	East (X)	Elevation (Z) Zone

Horizontal - NORTH AMERICAN, 1927 CONTROL DATUM Vertical - MEAN SEA LEVEL, 1929 ADJUSTMENT

Horizontal - Order SURVEY CONTROL Vertical - Order

## SKETCH

4310922000

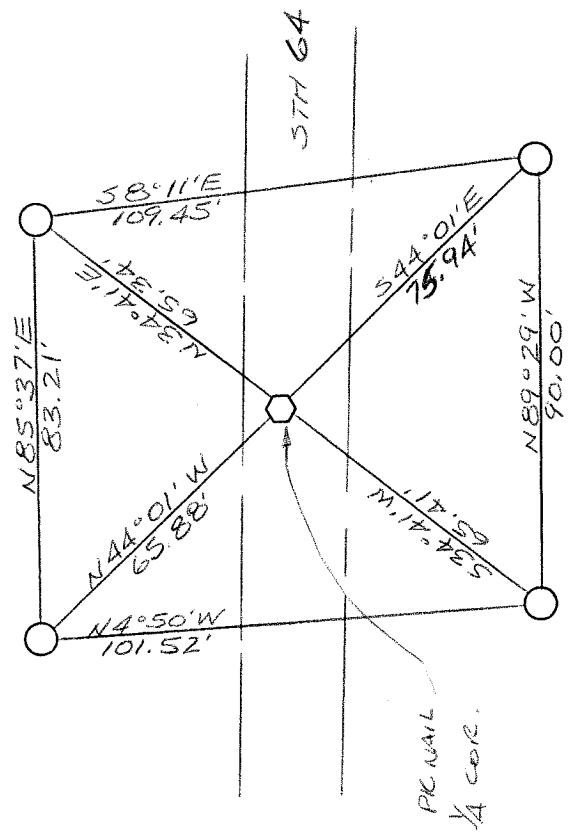
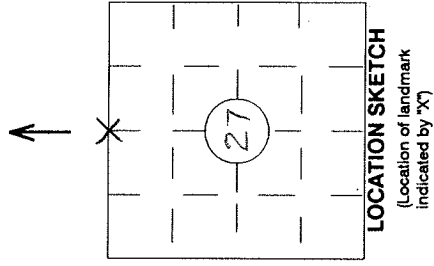

I hereby certify that on the date of MAY 10, 1994 the above corner was located by a marker and/or references established by BARRIENTOS & ASSOC (registered land surveyor) (registration no.)

ADDITIONAL TIES TO:  
6" CONC. FILLED IRON PIPE WITNESS CORNER  
51° 26' W - 29.94

I further certify that to perpetuate the location of said corner, on the date of MAY 10, 1994 at the exact location thereof, a permanent marker or witness monuments consisting of FOUR 3" X 30" MAGNETIC ALUMINUM BERTSEN MONUMENTS were located as shown above.

Jack R. Wallin - SURVEY COORDINATOR

Signature (District Survey Supervisor)  
Jack R. Wallin 5/23/94

NORTH 1/4 (CORNER) 27 (SECTION) 31 N (TOWN) 9 E (RANGE)

R-15