

# RECORD AND CERTIFICATION OF U.S. PUBLIC LAND SURVEY CONTROL STATION

ED716 887

Wisconsin Department of Transportation

District 7	Project ID 9015-06-00	Located By R.B. JOHNSON - SURVEY CREW CHIEF	
Corner NW COR. SEC. 26	Township 31 N	County LANGLADE	
Wisconsin Coordinates BY BARRIENTOS	East (M) 2,169,281.41	North (M) 479,511.96	Elevation (A) C
Control Station Name	East (M)	North (M)	Elevation (A) Zone
Horizontal - NORTH AMERICAN, 1927		CONTROL DATUM Vertical - MEAN SEA LEVEL, 1929 ADJUSTMENT	
Horizontal -		SURVEY CONTROL Vertical -	
Order -		Order -	

## SKETCH

4310922000

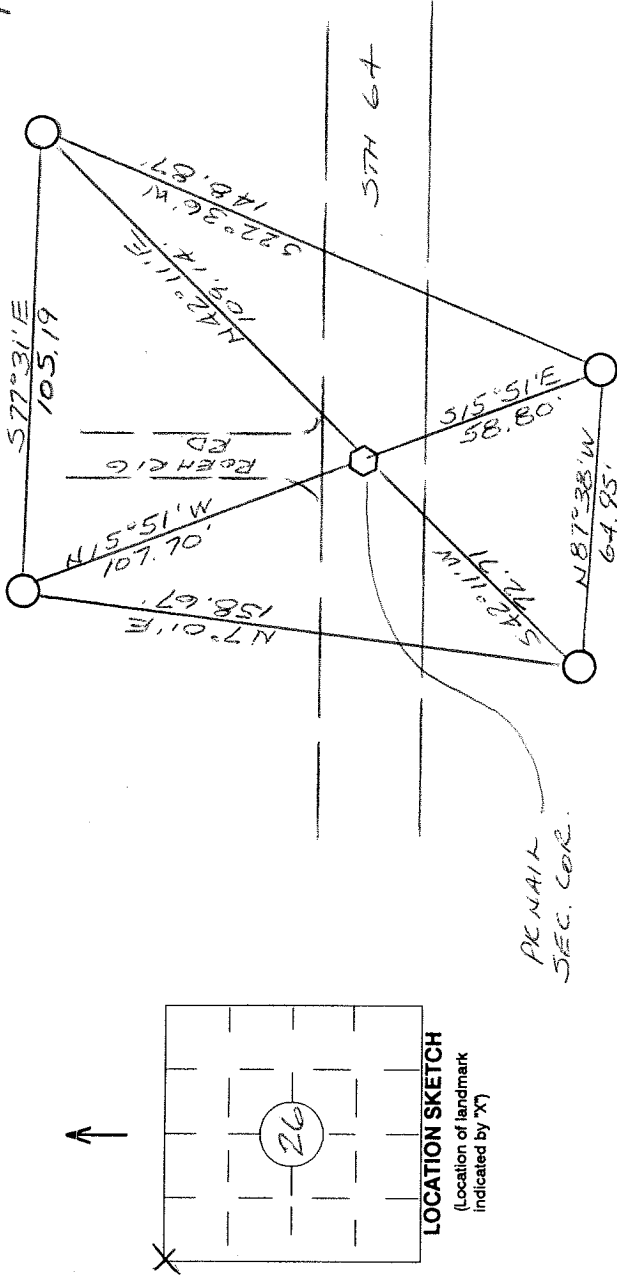

## LOCATION SKETCH

(Location of landmark indicated by "X")

I hereby certify that on the date of MAY 11, 1994 the above corner was located by a marker and/or references established by

BARRIENTOS & ASSOC. (registered land surveyor)

(registration no.)

I further certify that to perpetuate the location of said corner, on the date of

MAY 11, 1994

at the exact location thereof, a permanent marker or witness monuments consisting of

FOUR 3" X 30" MAGNETIC ALUMINUM

BERNTSEN MONUMENTS

were located as shown above.

Jack R. Wallin SURVEY COORDINATOR

ADDITIONAL TIES TO:  
1. 4" I.P. WITH STAMPED CAP WITNESS CORNER  
5°15' W - 39.07

2. 4" I.P. WITH STAMPED CAP WITNESS CORNER  
5°20' W - 68.80

N.W. COR  
(CORNER)

26  
(SECTION)

31 N  
(TOWN)

9E  
(RANGE)

R-17

Signature (District Survey Supervisor)

Davidson 1/26/94