

**RECORD AND CERTIFICATION OF U.S. PUBLIC LAND SURVEY CONTROL STATION**

ED716 887

Wisconsin Department of Transportation

4

District 7	Project ID 9015-06-70	Located By R.B. JOHNSON - SURVEY CREW CHIEF
Corner N.E. COR. SEC. 28	Township 31 N	Range (E,W) 9 E
Wisconsin Coordinates BY BARRIENTOS	East (X) 2,163,862.84	County LANGLADIE
Control Station Name	North (M) 479,494.88	Elevation (Z) Zone C
	East (X)	Elevation (Z) Zone

Horizontal - NORTH AMERICAN, 1927      CONTROL DATUM      MEAN SEA LEVEL, 1929 ADJUSTMENT  
Vertical -  
Vertical -

Horizontal -      Order      SURVEY CONTROL      Order      Vertical -

4310921000

**SKETCH**

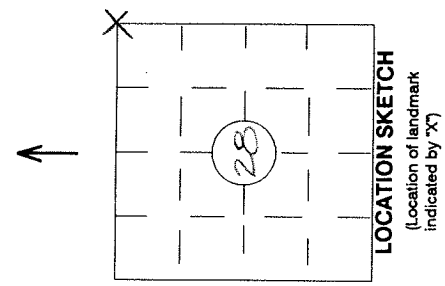
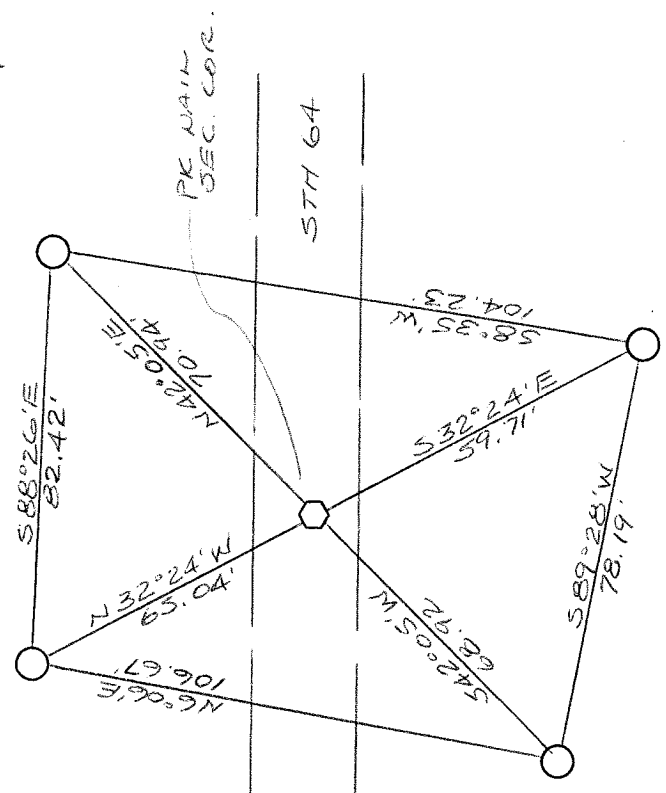

I hereby certify that on the date of MAY 10, 1994 the above corner was located by a marker and/or references established by BARRIENTOS & ASSOC. (registered land surveyor) (registration no.)

I further certify that to perpetuate the location of said corner, on the date of MAY 10, 1994 at the exact location thereof, a permanent marker or witness monuments consisting of FOUR 3" X 30" MAGNETIC ALUMINUM BERNITSEN MONUMENTS were located as shown above.

*Jack R. Wallin - SURVEY COORDINATOR*

Signature (District Survey Supervisor)  
*Dana Fisher 5/27/94*

N.E. COR. (CORNER)      28 (SECTION)      31 N (TOWN)      9 E (RANGE)

ADDITIONAL TIE FROM CORNER TO:  
LANGLADIE CO. WITNESS COR.  
N 3° 23' E - 66.20'

R-13