

RECORD AND CERTIFICATION OF U.S. PUBLIC LAND SURVEY CONTROL STATION

ED716 687

contain Department of Transportation

District 7	Project ID 905-06-70	Located By R.B. JOHNSON - SURVEY CREW CHIEF	
Corner N.W. COR. SEC. 28	Township 31 N	County LANGLADE	
Wisconsin Coordinates BY BARRIENTOS	East (M) 2,158,586.57	North (M) 479,502.825	Elevation (Z) C
Control Station Name	East (M)	North (M)	Elevation (Z)
Horizontal - NORTH AMERICAN, 1927		CONTROL DATUM Vertical -	
Horizontal -		SURVEY CONTROL Vertical -	
Order -		MEAN SEA LEVEL, 1929 ADJUSTMENT Order -	

SKETCH

43109 206600

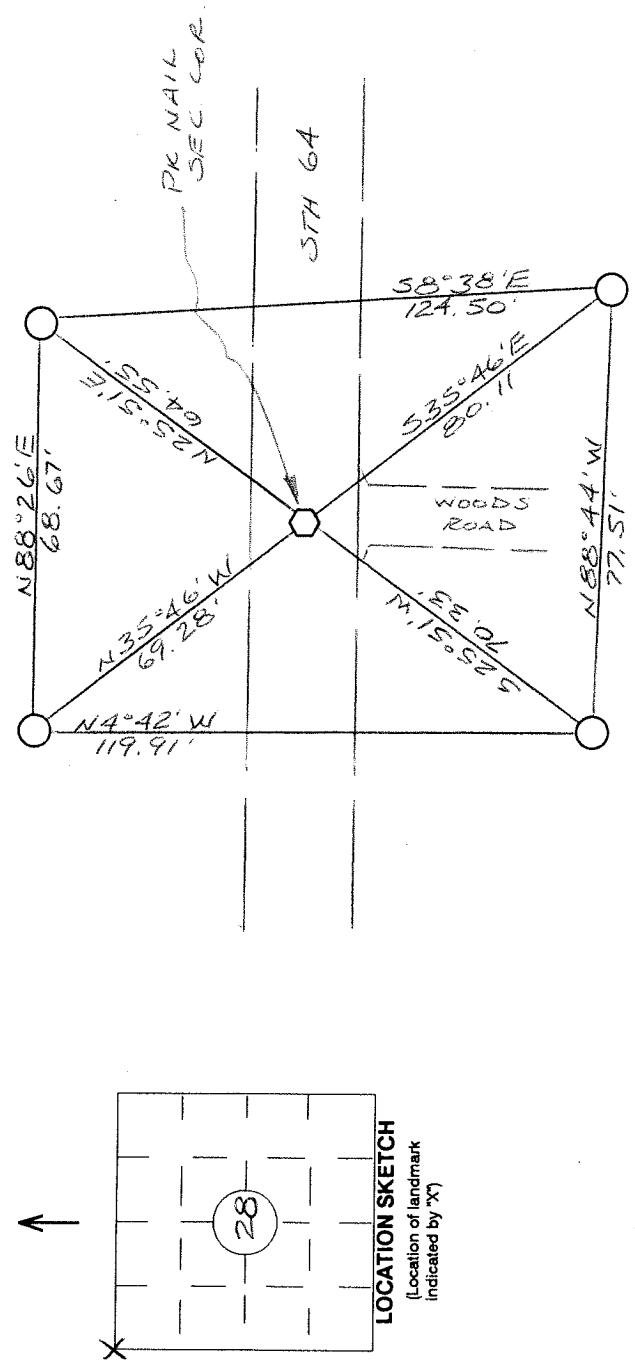

LOCATION SKETCH

(Location of landmark indicated by "X")

I hereby certify that on the date of MAY 10, 1994
the above corner was located by a marker and/or references established by
BARRIENTOS & ASSOC. (registered land surveyor)

I further certify that to perpetuate the location of said corner, on the date of
MAY 10, 1994 at the exact location thereof,
a permanent marker or witness monuments consisting of

FOUR 3" X 30" MAGNETIC ALUMINUM
BERTSEN MONUMENTS
were located as shown above.

Jack R. Wallin - SURVEY COORDINATOR

Signature (District Survey Supervisor)

Jack R. Wallin 5/23/94

N.W. COR. (CORNER) 28 (SECTION) 31 N (TOWN) 9 E (RANGE)

R-9