

CERTIFIED LAND CORNER RESTORATION

Index No. P-1
2nd

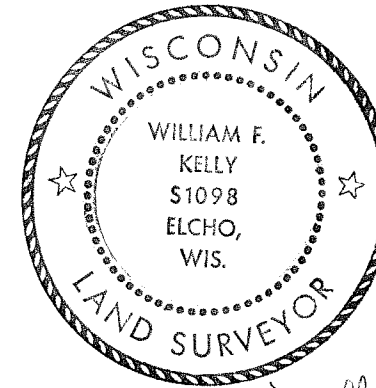

William F. Kelly

State of Wisconsin }
County of LANGLADE } ss.

I WILLIAM F. KELLY, do hereby certify that on the 14th day of FEBRUARY, 1975, I found evidence of the 1/4 SECTION corner of SECTIONS 24 & 19 Township 31, North, Range 8 & 9 EAST, Fourth Principal Meridian, as described hereon; and that from this evidence I established a new monument and accessories as described hereon to perpetuate the original location of this corner.

Resident witnesses:

FREDRICK OHLMANN

History of original corner establishment:

STONE WAS SET IN THE 1920 s.

Description of corner evidence found:

LOCATED SQUARED GRANITE STONE LYING ON ITS SIDE IN MARSH, ADJACENT TO A FENCE CORNER. IDENTIFIED BY RESIDENT WITNESS AS THE 1/4 CORNER. STONE HAD BEEN FROST HEAVED.

Description of monument and accessories I established to perpetuate the original location of this corner.

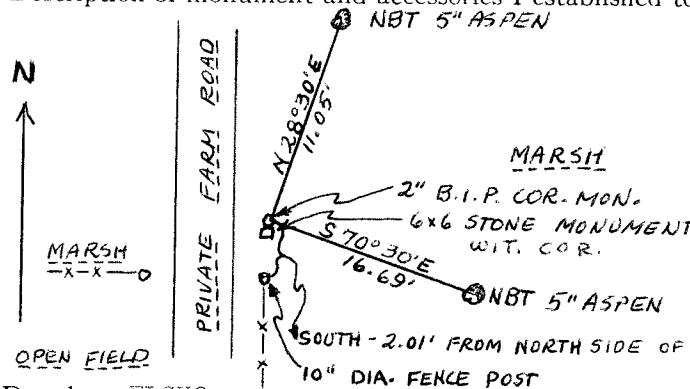

EXCAVATED STONE AND FOUND STONE CHIPS WHERE BASE OF STONE WAS ORIGINALLY INSTALLED. SET A 2" x 36" BLACK IRON PIPE WITH BRASS CAP AS CORNER AND RESET STONE AS WITNESS TO CORNER. BRASS CAP MARKED:

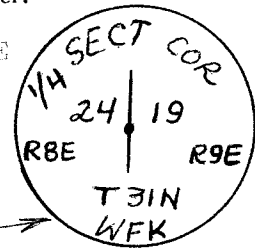

NOTE: NEW BEARING TREES SCRIBED NBT ON TRUNK WITH A + MARK AT BASE. NO OTHER SUITABLE TREES IN AREA TO MARK

Dated at ELCHO, Wis., this 14th day of FEBRUARY, 1975.

Signature William F. Kelly Title REGISTERED LAND SURVEYOR Registration No. S 1098
(County Surveyor, Registered Land Surveyor, or other duly authorized official)

Office of Register of Deeds, County of _____, I hereby certify that the within instrument was filed in this office for record on the _____ day of _____, 19____ at _____ o'clock _____ M.

(Register of Deeds)

By _____ Deputy

FORM 985 H. C. MILLER CO., MILWAUKEE

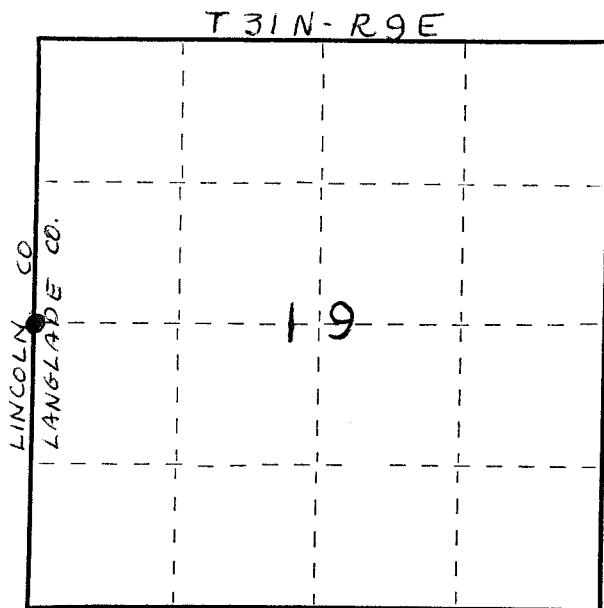

○ = Corner monument restored.

43108242006