

# RECORD AND CERTIFICATION OF U.S. PUBLIC LAND SURVEY CONTROL STATION

Wisconsin Department of Transportation

ED716 887

District <b>7</b>	Project ID <b>9015-06-70</b>	Located By <b>R.B. JOHNSON - SURVEY CREW CHIEF</b>
Corner <b>N.W. COR. SEC. 30</b>	Township <b>31 N</b>	Range (E.W) <b>9 E</b>
Wisconsin Coordinates <b>BY BARRIENTOS</b>	East (M) <b>2,148,168.203</b>	North (M) <b>479,847.553</b>
Control Station Name	East (M)	North (M)
		Elevation (Z)
		Elevation (Z)
		Zone <b>C</b>

CONTROL DATUM Vertical -	
MEAN SEA LEVEL, 1929 ADJUSTMENT	
SURVEY CONTROL Vertical -	
Horizontal -	Order

**SKETCH**

43108240000

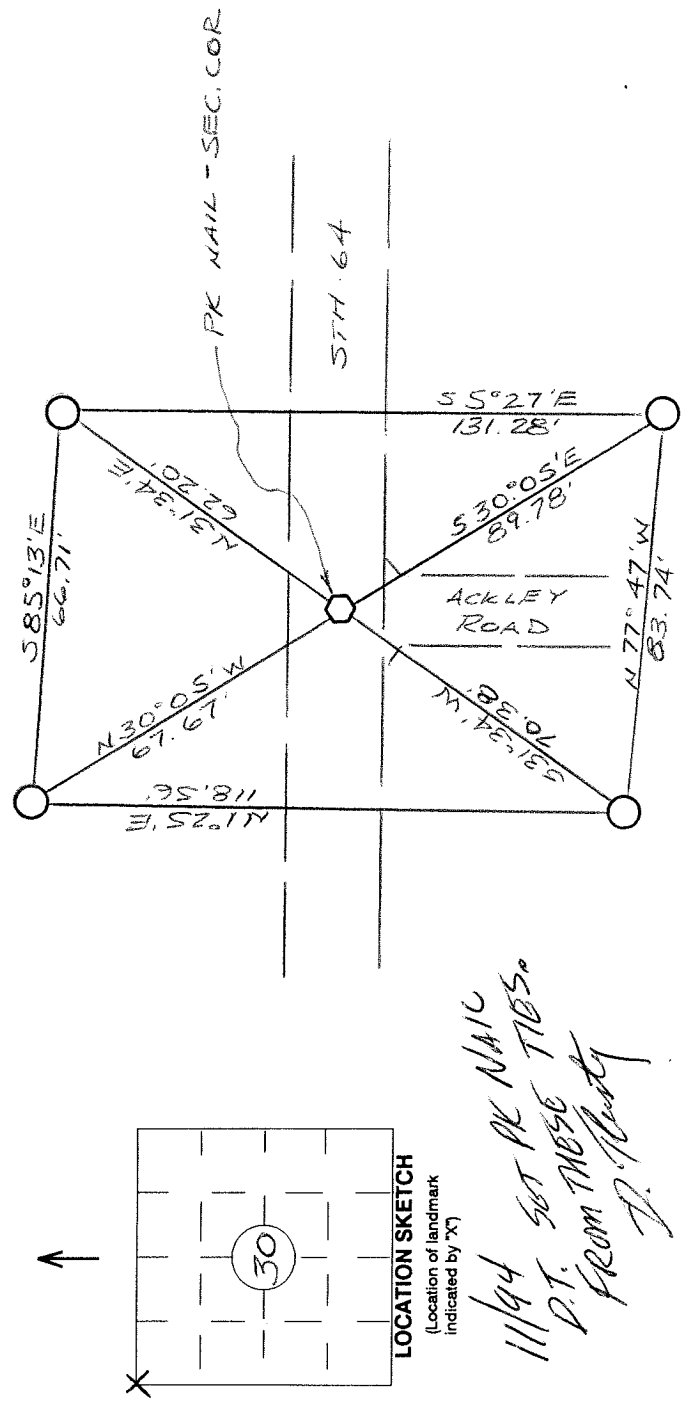

11/94 SET PK NAIL  
P.T. FROM THESE TIES  
FROM THE  
D. Barry

I hereby certify that on the date of MAY 10, 1994  
the above corner was located by a marker and/or references established by  
BARRIENTOS & ASSOC. (registration no.)

I further certify that to perpetuate the location of said corner, on the date of  
MAY 10, 1994 at the exact location thereof,  
a permanent marker or witness monuments consisting of  
FOUR 3" x 30" MAGNETIC ALUMINUM  
BERTINSEN MONUMENTS  
were located as shown above.

Jack R. Wallin - SURVEY COORDINATOR

Signature (District Survey Supervisor)  
Dave Kuder 5/23/94

N.W. COR. (CORNER)      30 (SECTION)      31 N (TOWN)      9 E (RANGE)