

CERTIFIED LAND CORNER RESTORATION

Index No. L-1  
*2111*

State of Wisconsin }  
County of LANGLADE } ss.

History of original corner establishment:

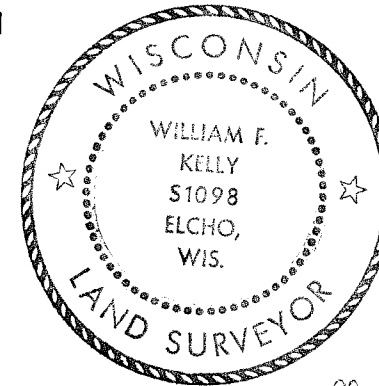

*William F. Kelly*

I, WILLIAM F. KELLY, do hereby certify that on the 6<sup>th</sup> day of FEBRUARY, 1975, I found evidence of the 1/4 SECTION corner of SECTIONS 13 & 18 Township 31, North, Range 8 & 9 EAST, Fourth Principal Meridian, as described hereon; and that from this evidence I established a new monument and accessories as described hereon to perpetuate the original location of this corner.

Description of corner evidence found:

LOCATED 1 1/2" GALVANIZED IRON PIPE IDENTIFIED BY RESIDENT WITNESS AS THE W 1/4 CORNER SECTION 18. ALSO FOUND REMAINS OF WOOD POST.

Resident witnesses:

E. DITTMAR  
.....  
.....

Description of monument and accessories I established to perpetuate the original location of this corner.

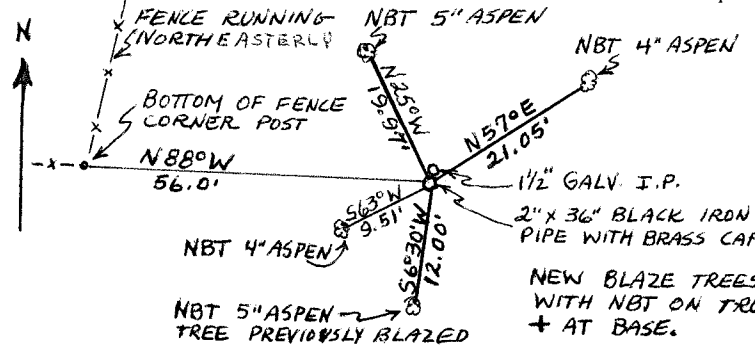

SET 2" x 36" BLACK IRON PIPE WITH BRASS CAP AND RESET 1 1/2" GALVANIZED IRON PIPE AS A WITNESS POST. BRASS CAP MARKED:

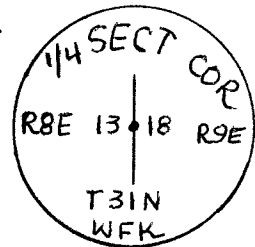

NOTE: THERE IS A BLAZED LINE RUNNING SOUTH FROM CORNER TO THE SW CORNER SECTION 18. CORNER IS LOCATED IN A TAG ELDER SWAMP.

Dated at ELCHO, Wis., this 6<sup>th</sup> day of FEBRUARY, 1975.

Signature William F. Kelly Title REGISTERED LAND SURVEYOR Registration No. S 1098  
(County Surveyor, Registered Land Surveyor, or other duly authorized official)

Office of Register of Deeds, County of \_\_\_\_\_, I hereby certify that the within instrument was filed in this office for record on the \_\_\_\_\_ day of \_\_\_\_\_, 19\_\_\_\_ at \_\_\_\_\_ o'clock \_\_\_\_\_ M.

(Register of Deeds)

By \_\_\_\_\_ Deputy

FORM 985 H. C. MILLER CO., MILWAUKEE

43168132000

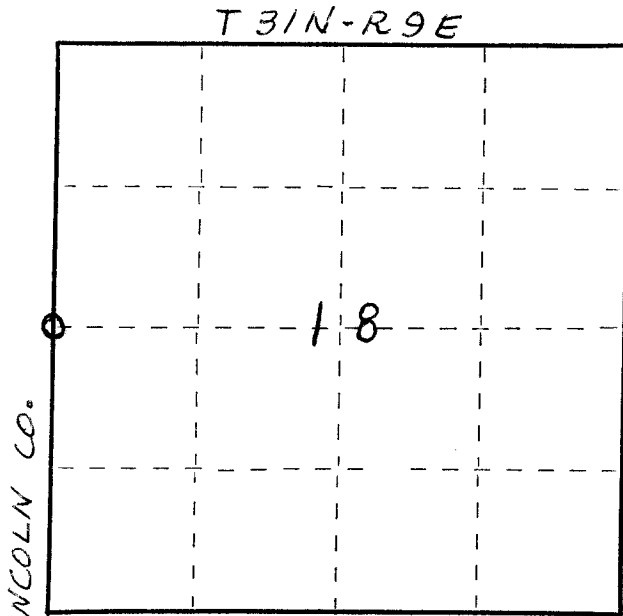

LINCOLN CO.

○ = Corner monument restored.  
← LANGLADE CO.