

CERTIFIED LAND CORNER RESTORATION

30-12
Index No. X-15

State of Wisconsin }
County of LANGLADE } ss.

I ROBERT J. POSS, do hereby certify that on the 28TH day of JUNE, 1969, I found evidence of the 1/4 POST - CENTER corner of SEC. 34 Township 30, North, Range 12 EAST., Fourth, Principal Meridian, as described hereon; and that from this evidence I established a new monument and accessories as described hereon to perpetuate the original location of this corner.

History of original corner establishment:

Description of corner evidence found:

CORNER OBLITERATED IN ROAD CONSTRUCTION
JANSEN (2ND GENERATION OWNER) STATES
FENCES WERE ON LINE.

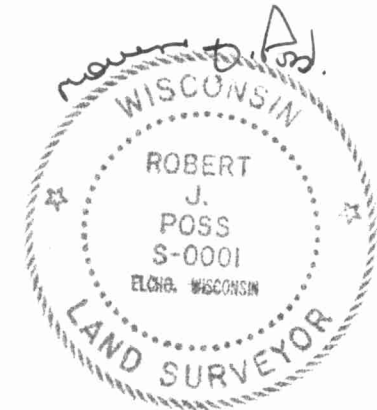

Resident witnesses:

ROLAND JANSEN

Description of monument and accessories I established to perpetuate the original location of this corner.

SET \odot BRASS CAP IN CONCRETE MKD WIT. COR CTR. SEC. 34
SET \otimes 1/2" IRON PIPE MKD AS ABOVE 50 FT EAST TO COR T30N R12E
EXCEPT - 50 FT. WEST TO COR

FROM A: TEL POLE N 27 1/2 W 48.75
1. ROCK ELM 16" ON FENCE LINE S. 5
2. TWIN MAPLES 20" S 40 E 16.6
TREES BLAZED & SCRIBED.

FROM B: POWR POLE WPL Y
3= OLD MAPLE SCARS 30-12-34
ROTTING & 50 1/2 E 25.8
4 TWIN ELMS 16 & 18" 7 C3
5 Y. BIRCH 53 1/2 W 79.0 6 C3
6 TRIPLE H. MAPLE 20" S 52 W 82.5 5 C3
7. R. ELM. 57 4 W 99.5
THESE TREES NOT BLAZED.

CTY TR. HWY D
A CULT
B. 50'
33' 0" 33'
CULT
OLD FENCE
WOODED C3 2
FENCE DOWN HOLES STILL IN

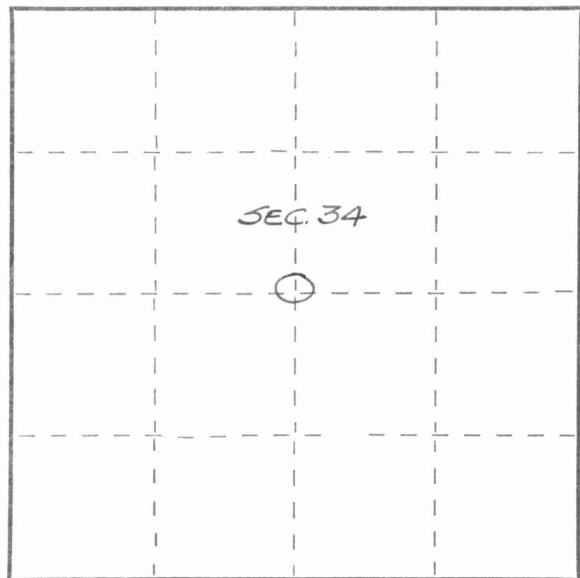

Dated at E. L. CHO, Wis., this 28TH day of JUNE, 1969.

Signature Robert J. Poss Title REG. LAND SURVEYOR Registration No. S-0001
(County Surveyor, Registered Land Surveyor, or other duly authorized official)

Office of Register of Deeds, County of _____, I hereby certify that the within instrument was filed in this office for record on the _____ day of _____, 19____ at _____ o'clock _____ M.

(Register of Deeds)

By _____ Deputy

\odot = Corner monument restored.

43012347000

FORM 985 H. C. MILLER CO., MILWAUKEE