

# LANGLADE COUNTY U.S. PUBLIC LAND CORNER RESTORATION

The East Quarter corner of Section 34, T. 30 N., R. 12 E., Langlade County, WI.

Corner was: (check all that apply)

- Restored through acceptance of an obliterated evidence location.
- Restored through acceptance of a found perpetuated location.
- Determined to be lost and re-established through proportionate methods.
- Show bearings and distances to PLSS corners used for proportioning, and show original distances).
- Restored/recovered/re-established in a location that differs from a previously established position.
- (Show difference in plan view below).
- Check here if additional information is shown on the reverse side of this form.

4 3012342000

**Describe record evidence, recovered physical evidence, occupational evidence, testimonial evidence and all other evidence considered in the recovery/restoration of the corner.**

The original corner was established in 1854 by James Withrow. Original bearing trees: maple, 18", S87°E, 33 links (21.78') and a fir, 9", S78°W, 48 lks (31.68').  
 07/25/01 D. Tlusty I find no record evidence of old surveys, but I believe there has been survey work done in the area because measurements to existing evidence (fence lines and roads) tend to support other known corners in the area. I re-established this corner after measuring to existing corners and fences as shown on a map of Section 35 prepared in conjunction with this tie sheet. Said map filed in County Surveyors records.

**Physical description of the monument set:**

I set a Bermtsen SN-1 nail for the corner.

**Describe the accessories used to perpetuate the corner. Include a plan view drawing and accessories found/set. Describe measuring point on bearing trees. Show any topographic features that would aid in future recovery of the corner.**

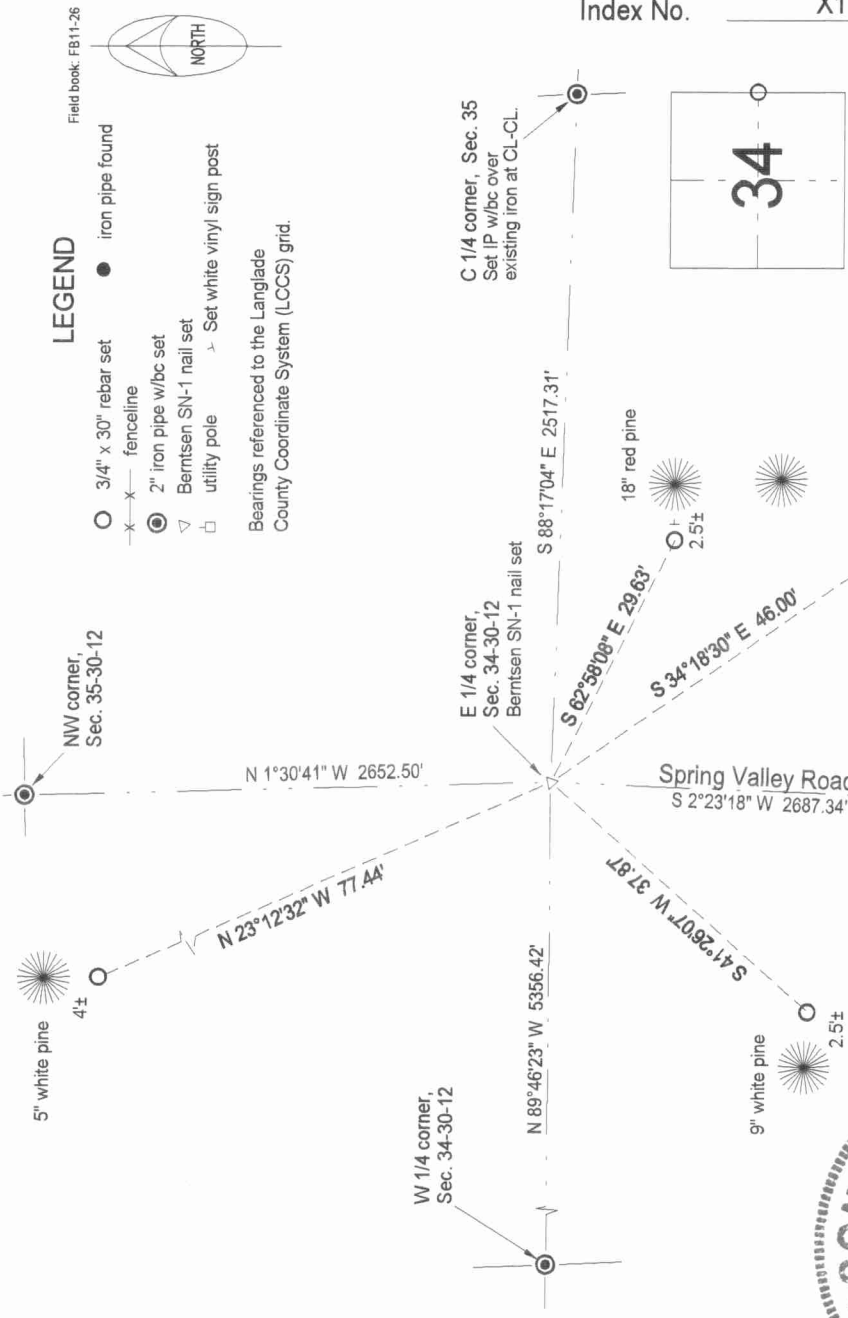

**LEGEND**

- 3/4" x 30" rebar set
- x — fenceline
- iron pipe found
- ⊙ 2" iron pipe w/bc set
- ▽ Bermtsen SN-1 nail set
- utility pole
- Set white vinyl sign post

Bearings referenced to the Langlade County Coordinate System (LCCS) grid.

Field book: FB11-26



Index No. X17 30-12

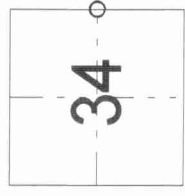

○ = corner perpetuated  
 The East Quarter corner of Section 34,  
 T. 30 N., R. 12 E.,  
 Langlade County, WI



I, David E. Tlusty, Registered Land Surveyor, as Langlade County Surveyor, certify that the corner location on this record was determined by me and that this U.S. Public Land Survey Monument Record is correct to the best of my knowledge and belief.

*David E. Tlusty*  
 10/22/2023