

# SHAWANO COUNTY U.S. PUBLIC LAND SURVEY MONUMENT LOCATION RECORD

SECTION 5  
TOWN 29 N.  
RANGE 12 E.  
TOWNSHIP HUTCHINS

LANDMARK  BENCHMARK  
 FOUND  SET  
 RE-SET  RE-TIED

CORNER IDENTITY: SHAWANO COUNTY MONUMENT  
STATE PLANE COORDINATE: N: \_\_\_\_\_ E: \_\_\_\_\_  
ELEVATION-(FEET): \_\_\_\_\_ DATUM: \_\_\_\_\_  
THETA ANGLE: \_\_\_\_\_ WEATHER: \_\_\_\_\_  
DATE OF SURVEY: 6/6/99 TEMPERATURE: \_\_\_\_\_ °F  
SURVEY PARTY: B.S., E.S., S.S.

## BASIS FOR MONUMENT LOCATION (DESCRIBE METHOD OF SURVEY AND CORNER AUTHENTICATION)

Searched area for corner evidence but recovered nothing. Set a Shawano County Monument at the intersection of town roads as best available evidence. PK Nails set as additional ties 10 feet to the Northeast and the Northwest of the Section Corner. Referenced as shown below.

DRAWN BY: C. KAMOR  
COMPANY: NORDIN & ASSOCIATES, INC.

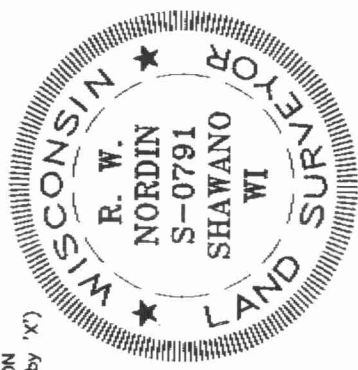

CERTIFIED CORRECT:  
R. W. Nordin  
Registered Land Surveyor  
DATE: 6-9-99

## TIE SHEET

SHOW A MINIMUM OF FOUR (4) HORIZONTAL TIE DISTANCES TO FIXED WITNESS MONUMENTS. DESCRIBE ALL MONUMENTS FOUND OR SET. CORRECT ALL DISTANCES SHOWN TO STANDARD TEMPERATURE OF 68° F.

### LEGEND AND NOTES

- DENOTES 5/8" x 24" IRON ROD SET, MINIMUM WEIGHT = 1.13 LBS./LINEAL FOOT.
- X- DENOTES FENCE LINE.
- BEARINGS TAKEN WITH COMPASS.

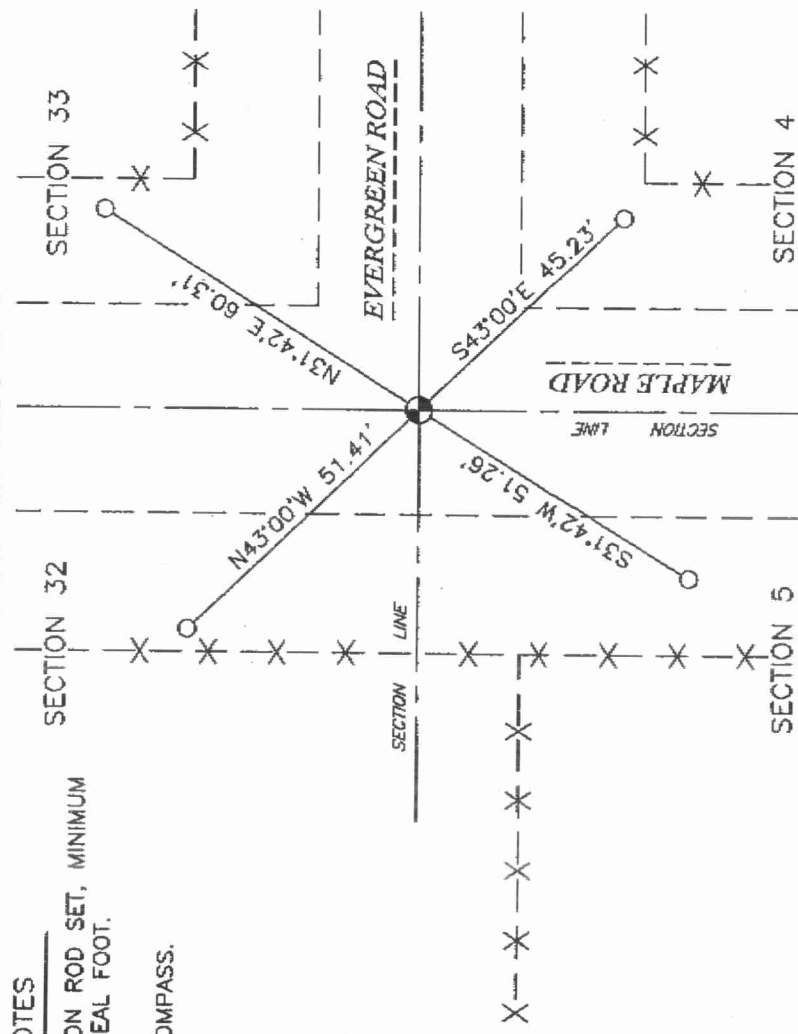
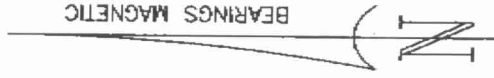

SCALE : 1" = 30'

21-09 30-12