

CERTIFIED LAND CORNER RESTORATION

30-12

Index No. V-17

State of Wisconsin }  
County of LANGLADE } ss.

I ROBERT J. POSS, do hereby certify that on the 4TH day of JULY, 1969, I found evidence of the SECTION corner of SECS. 26, 27, 34, 35 Township 30, North, Range 12 EAST, Fourth, Principal Meridian, as described hereon; and that from this evidence I established a new monument and accessories as described hereon to perpetuate the original location of this corner.

Resident witnesses:  
ROLAND JANSEN

History of original corner establishment:

1998 J. TLUSTY FOUND PK. ALSO FOUND GOOD READING IN ROAD, 5' NW OF PK. HISTORY SHOULD BE CHECKED & READING SHOULD BE INVESTIGATED



Description of corner evidence found:

CORNER OBLITERATED IN ROAD CONSTRUCTION. JANSEN (2ND GENERATION OWNER) STATES FENCES ON LINE - DIMENSIONS CHECK TWO TREES W/SCARS FENCES VERY OLD.

Description of monument and accessories I established to perpetuate the original location of this corner.

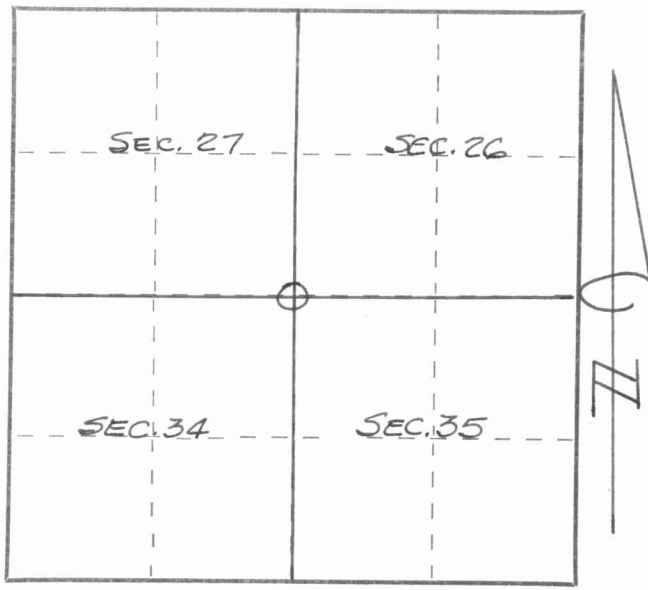
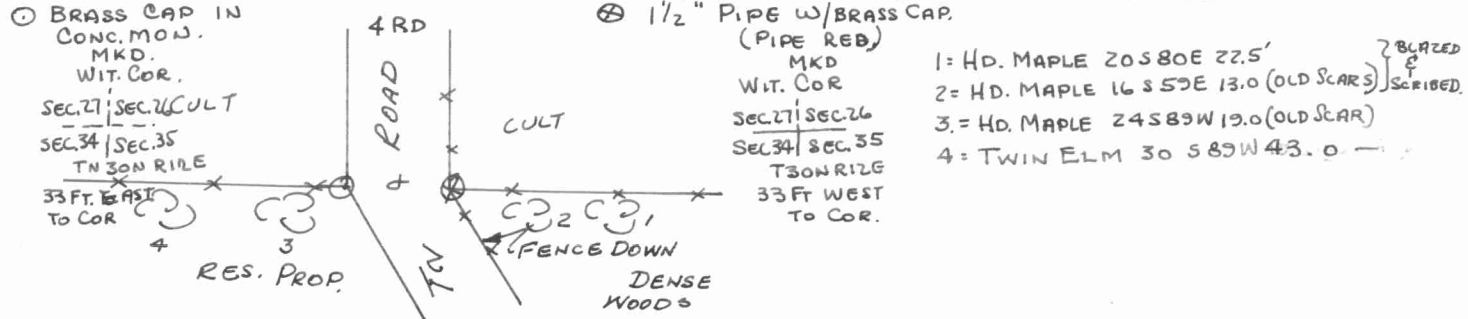

○ = Corner monument restored.

Dated at ELCHO, Wis., this 5TH day of JULY, 1969.

Signature Moung J. Poss Title REG. LAND SURVEYOR Registration No. S-0001  
(County Surveyor, Registered Land Surveyor, or other duly authorized official)

Office of Register of Deeds, County of \_\_\_\_\_, I hereby certify that the within instrument was filed in this office for record on the \_\_\_\_\_ day of \_\_\_\_\_, 19\_\_\_\_ at \_\_\_\_\_ o'clock \_\_\_\_\_ M.

\_\_\_\_\_  
(Register of Deeds)  
By \_\_\_\_\_ Deputy

FORM 985 M. C. MILLER CO., MILWAUKEE