

LANGLADE COUNTY U.S. PUBLIC LAND CORNER RESTORATION

The Southeast corner of Section 26, T. 30 N., R. 12 E., Langlade County, WI.

Corner was: (check all that apply)

- Restored through acceptance of an obliterated evidence location.
- Restored through acceptance of a found perpetuated location.
- Determined to be lost and re-established through proportionate methods.
- Show bearings and distances to PLSS corners used for proportioning, and show original distances).
- Restored/recovered/re-established in a location that differs from a previously established position.
- (Show difference in plan view below).
- Check here if additional information is shown on the reverse side of this form.

4 3012260000

Describe record evidence, recovered physical evidence, occupational evidence, testimonial evidence and all other evidence considered in the recovery/restoration of the corner.

The original corner was established in 1854 by James Withrow. Original bearing trees: maple, 14", N61°W, 46 links (30.36') and an ironwood, 10", S 52°E, 12 lks (7.92'). In 1986, former surveyor Kelly "recovered evidence of Hutchinsons point (I.P.). Set new pipe in pavement. Set witness corner. Marked new bearing trees."
07/13/01 D. Tlusty, E. Tlusty. Found RR spike under new pavement. SW and N witness monuments OK.
SE witness monument bent. I find no evidence in the records that indicates that Hutchinson was here. I accept the railroad spike as found as the best evidence of the corner.

Physical description of the monument set:

Set 2" x 30" iron pipe with 3 1/4" brass cap, just below paved road surface.

Describe the accessories used to perpetuate the corner. Include a plan view drawing and accessories found/set. Describe measuring point on bearing trees. Show any topographic features that would aid in future recovery of the corner.

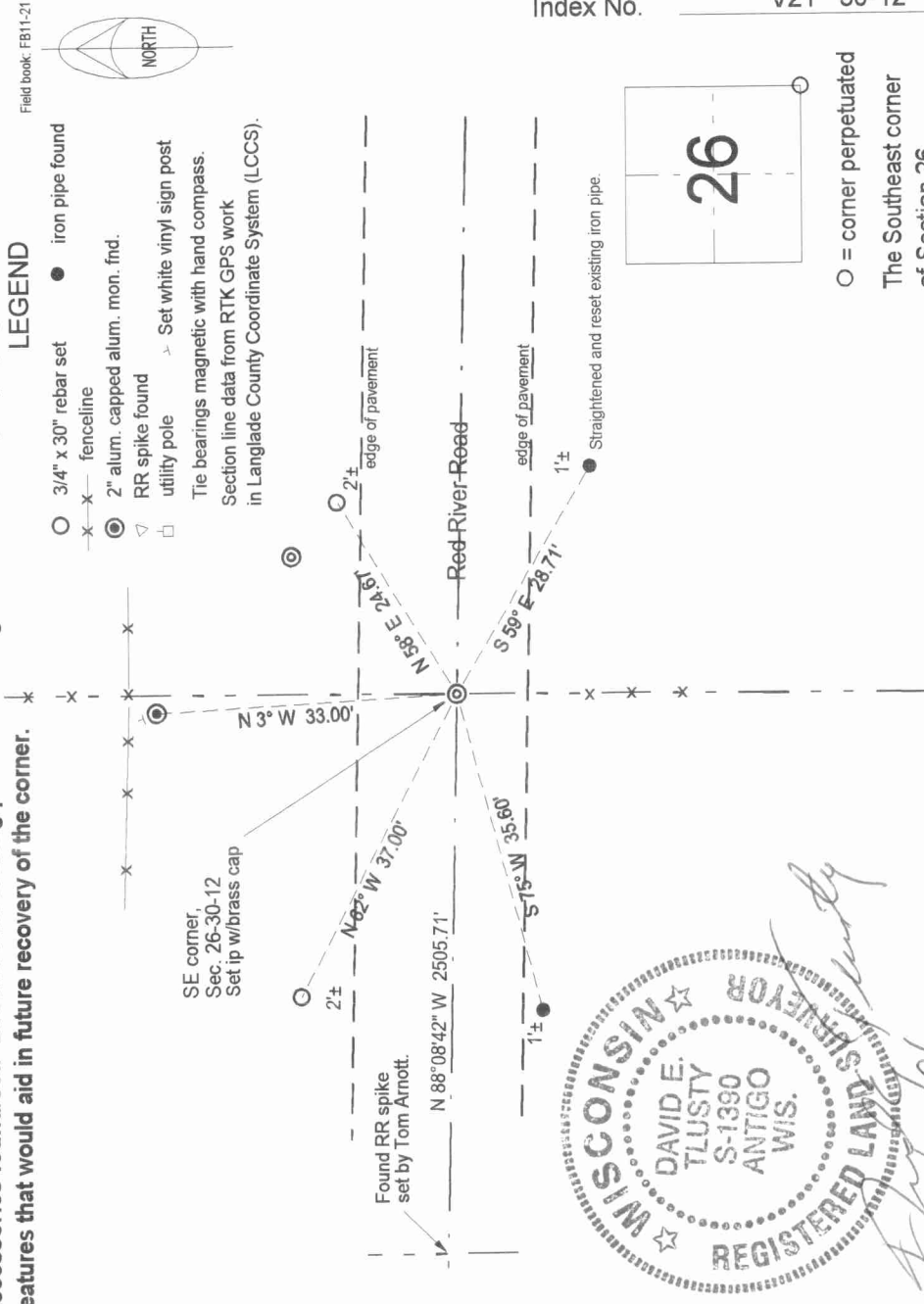

Field book: FB11-21

DAVID E. TLUSTY
 S-1390
 ANTIGO
 WIS.

David E. Tlusty
8/20/01

Index No. V21 30-12

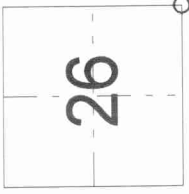

○ = corner perpetuated
The Southeast corner of Section 26, T. 30 N., R. 12 E., Langlade County, WI

I, David E. Tlusty, Registered Land Surveyor, as Langlade County Surveyor, certify that the corner location on this record was determined by me and that this U.S. Public Land Survey Monument Record is correct to the best of my knowledge and belief.