

LANGLADE COUNTY U.S. PUBLIC LAND CORNER RESTORATION

The Center of Section 21, T. 30 N., R. 12 E., Langlade County, WI.

Corner was: (check all that apply)

4301221 2020

- Restored through acceptance of an obliterated evidence location.
- Restored through acceptance of a found perpetuated location.
- Determined to be lost and re-established through proportionate methods.
- Show bearings and distances to PLSS corners used for proportioning, and show original distances).
- Restored/recovered/re-established in a location that differs from a previously established position.
- (Show difference in plan view below).
- Check here if addition information is shown on the reverse side of this form.

Describe record evidence, recovered physical evidence, occupational evidence, testimonial evidence and all other evidence considered in the recovery/restoration of the corner.

The corner was established in 1979 at the intersection of the quarter section lines, by Mark Stibbe. He set a 2" ip ref. monument north, 33.01 feet, a 1" OD iron pipe south, 33.01 feet and measured to a nail in a W. pine NW 41.5 feet. He set a 3/4" iron rod for the corner. 05/25/12 D. Tlusty found a 3/4" iron rod, 0.7' below paved road surface, upright and in good condition. Found distances to the 1979 reference ties north and south both short. W. pine NW is missing. Accepted the iron rod as found as the best evidence of the 1979 establishment of the center of section and added ties as shown below.

Physical description of the monument set:

I left the existing iron rod in place. Road is to be paved in the near future.

Describe the accessories used to perpetuate the corner. Include a plan view drawing and accessories found/set. Describe measuring point on bearing trees. Show any topographic features that would aid in future recovery of the corner.

- LEGEND**
- 3/4" x 30" rebar set
 - fenceline
 - 2" iron pipe with brass cap found
 - PK nail found
 - utility pole
 - Set white vinyl sign post
 - 3/4" (ID) iron pipe found
- Langlade County coordinate system grid bearings shown.

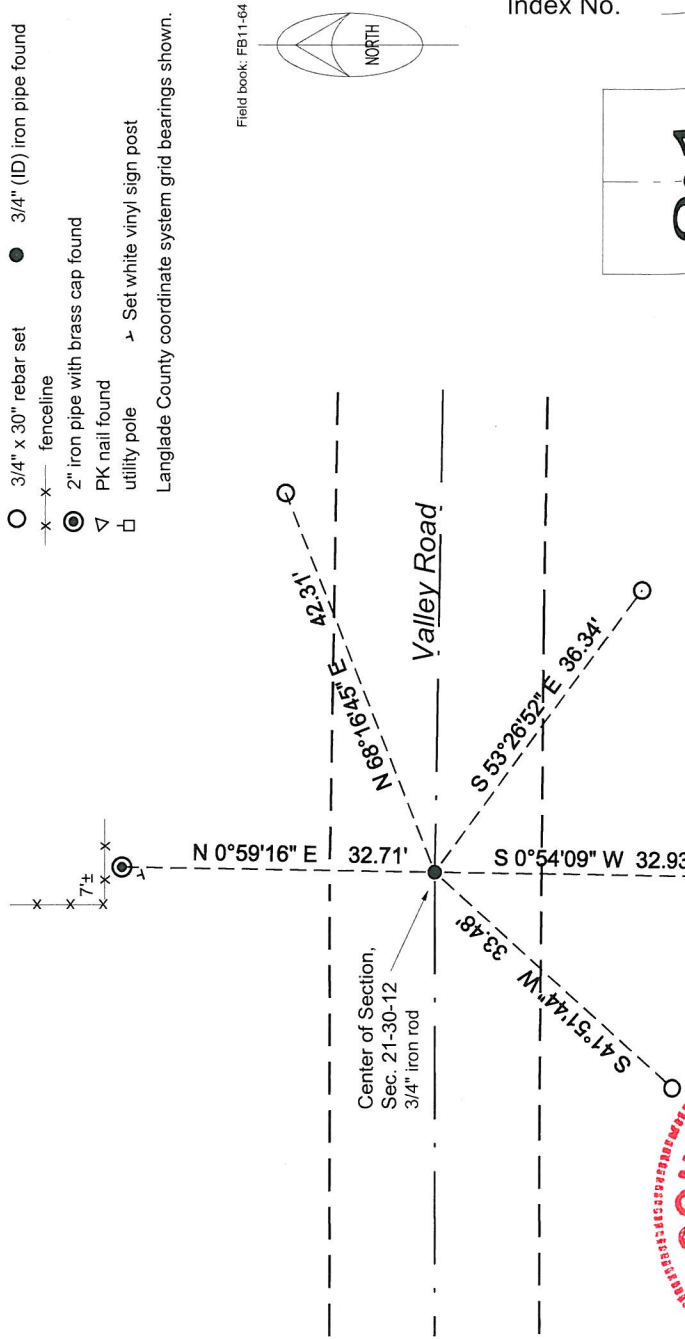

Field book: FB11-64

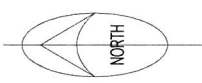

Index No. P 11 30-12

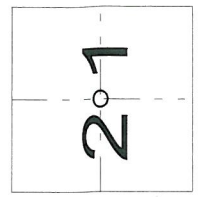

David E. Tlusty
6/8/12

○ = corner perpetuated
The Center of Section 21,
T. 30 N., R. 12 E.,
Langlade County, WI

I, David E. Tlusty, Registered Land Surveyor, as Langlade County Surveyor, certify that the corner location on this record was determined by me and that this U.S. Public Land Survey Monument Record is correct to the best of my knowledge and belief.