

LANGLADE COUNTY U.S. PUBLIC LAND CORNER RESTORATION

The East Quarter Corner of Section 21, T. 30 N., R. 12 E., Langlade County, WI.

Corner was: (check all that apply)

4301221 2000

- Restored through acceptance of an obliterated evidence location.
- Restored through acceptance of a found perpetuated location.
- Determined to be lost and re-established through proportionate methods.
- Show bearings and distances to PLSS corners used for proportioning, and show original distances.
- Restored/recovered/re-established in a location that differs from a previously established position.
- (Show difference in plan view below).
- Check here if additional information is shown on the reverse side of this form.

Describe record evidence, recovered physical evidence, occupational evidence, testimonial evidence and all other evidence considered in the recovery/restoration of the corner.

The original corner was established in 1853 by James Withrow. Original bearing trees: birch, 18", S69W 18 links and an ironwood, 10", N52E, 18 links. In 1979, Daniel Pleoger dug for a stone in the road (shown on Nonwood Cemetery Plat) but did not find it. He re-established the corner by setting a 1" iron pipe 33.00 feet north of a 3" x 6" concrete monument at the Northeast corner of the Cemetery. He set a brass capped reference pipe north 20.00 feet, referenced the existing concrete monument and marked a red pine, SE 45.03 feet. On 05/25/12 I found a mag nail at the surface of the road and directly under said nail, I found a 1" iron pipe in good condition, 0.6 feet below the road surface. The distance from the pipe found to the only remaining 1979 tie (concrete monument south) works good with the nail and iron pipe found. I accept the nail and iron pipe found as the best evidence of the previously established corner. I set additional ties as shown below.

Physical description of the monument set:

I left the existing iron pipe in place. Road is to be paved in the near future.

Describe the accessories used to perpetuate the corner. Include a plan view drawing and accessories found/set. Describe measuring point on bearing trees. Show any topographic features that would aid in future recovery of the corner.

LEGEND

- 3/4" x 30" rebar set
- 1" iron pipe found
- fenceline
- 2" iron pipe with brass cap found
- PK nail found
- utility pole
- Set white vinyl sign post

Langlade County coordinate system grid bearings shown.

Field book: FB11-64

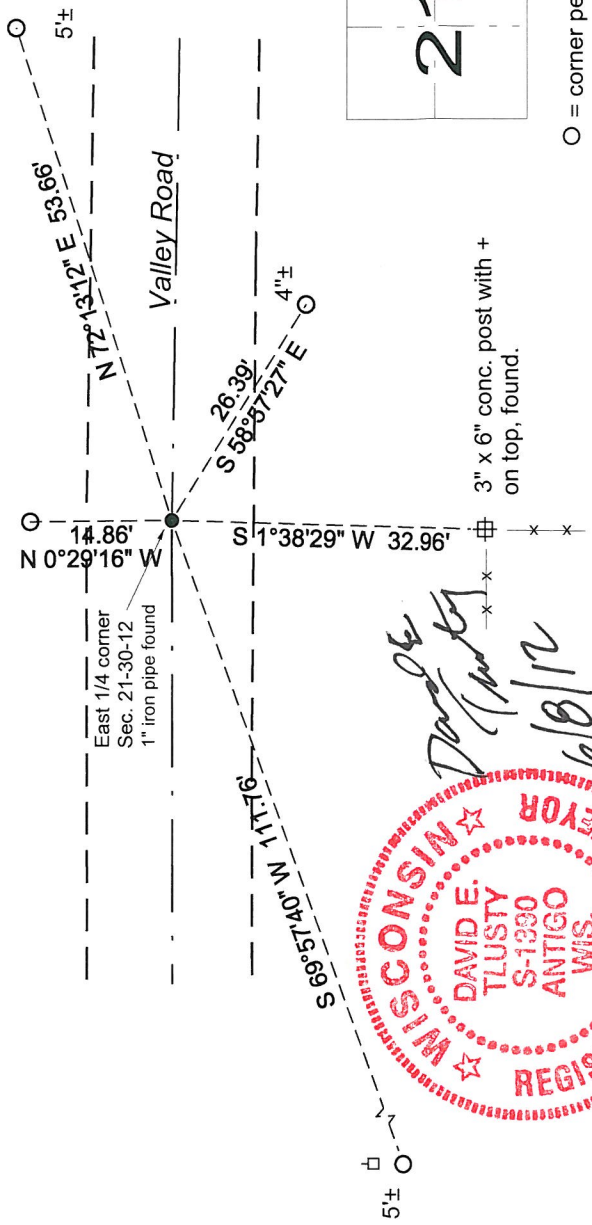
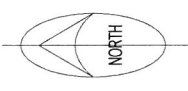

Index No. P 13 30-12

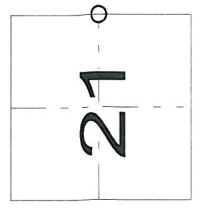

O = corner perpetuated
The East Quarter corner of Section 21, T. 30 N., R. 12 E., Langlade County, WI



I, David E. Trusty, Registered Land Surveyor, as Langlade County Surveyor, certify that the corner location on this record was determined by me and that this U.S. Public Land Survey Monument Record is correct to the best of my knowledge and belief.