

4301218 0020 2023

U.S. PUBLIC LAND SURVEY MONUMENT RECORD

HISTORY OF ORIGINAL CORNER ESTABLISHMENT AND SUBSEQUENT RESTORATION AND DESCRIPTION OF ANY RECORD, MONUMENT OCCUPATIONAL, TESTIMONIAL OR OTHER EVIDENCE CONSIDERED:

THE ORIGINAL CORNER WAS SET BY WITHROW IN 1853. THE ORIGINAL BEARING TREES WERE:

- 14" BASSWOOD S75°E 12.5 LINKS
- 10" IRONWOOD S89°W 26 LINKS

1979 NORDIN EXCAVATED AND FOUND REMAINS OF DECAYED WOOD

2023 I FOUND A BERTNSEN NAIL AND SET ADDITIONAL TIES

● = LOCATION OF CORNER

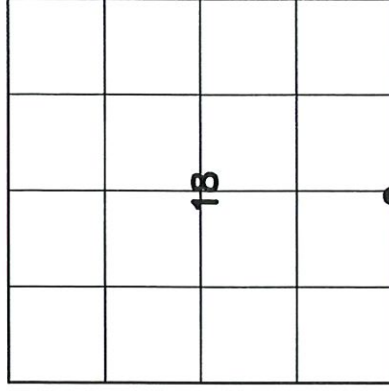

SECTION 18
 TOWNSHIP 30 NORTH, RANGE 12 EAST
 TOWN OF NORWOOD
 LANGLADE COUNTY, WISCONSIN

CORNER WAS: (CHECK ALL THAT APPLY)

- RESTORED THROUGH ACCEPTANCE OF AN OBLITERATED EVIDENCE LOCATION
- RESTORED THROUGH ACCEPTANCE OF A FOUND PERPETUATED LOCATION
- CONSIDERED A LOST CORNER AND REESTABLISHED THROUGH LOST CORNER PROPORTIONATE METHODS (INCLUDE A PLAN VIEW DRAWING SHOWING DISTANCES AND DIRECTIONS TO OTHER PUBLIC LAND SURVEY CORNERS USED FOR PROPORTIONING AND DETERMINING THE CORNER LOCATION)
- RESTORED OR REESTABLISHED IN A LOCATION THAT DIFFERS FROM A PREVIOUS RESTORATION OR REESTABLISHMENT (INCLUDE A PLAN VIEW DRAWING AND INDICATE WHAT WAS SET AND/OR FOUND)
- CHECK IF THERE IS ADDITIONAL INFORMATION ON BACK

DESCRIBE THE MONUMENT AND ACCESSORIES USED TO PERPETUATE THE LOCATION OF THE CORNER. (INCLUDE A PLAN VIEW DRAWING AND INDICATE WHAT WAS SET AND/OR FOUND) ALSO INCLUDE FOUR TIES TO THE SECTION CORNER AND DESCRIPTION OF THE TIES.

○ SET 3/4" X 30" RE-BAR WEIGHING 1.50 LBS/FT

⊙ FD 1" I. PIPE

● FD WITNESS MONUMENT

BEARINGS REFERENCED TO THE LANGLADE COUNTY COORDINATE SYSTEM

T SET 6 FOOT WHITE T-POST

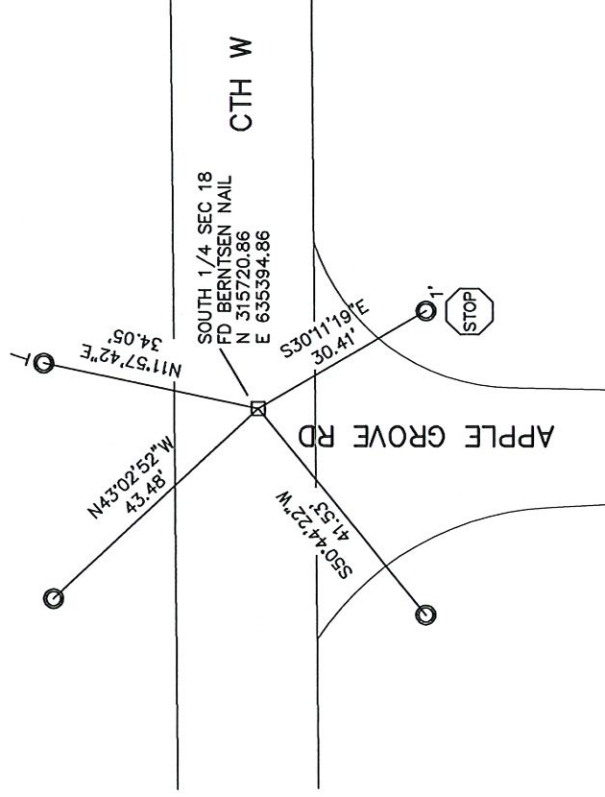

CHARLEY G. BRINKMEIER

(Type or print name) CERTIFY THAT THE CORNER LOCATION SHOWN ON THIS RECORD WAS DETERMINED BY ME OR UNDER MY DIRECTION AND CONTROL AND THAT THIS U.S. PUBLIC LAND SURVEY MONUMENT RECORD IS CORRECT AND COMPLETE TO THE BEST OF MY KNOWLEDGE AND BELIEF.

[Handwritten Signature]

SIGNATURE

OCT 20 2023

DATE

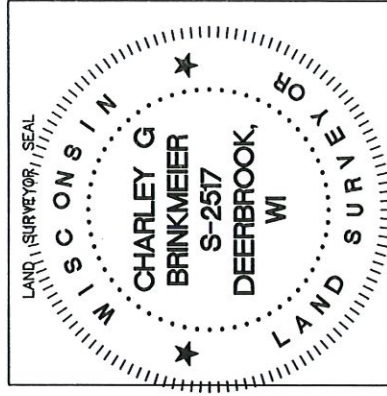

INDEX NO.

CERTIFIED LAND CORNER RESTORATION

Index No. N-3

State of Wisconsin }
County of LANGLADE } ss.

I, R. W. NORDIN, do hereby certify that on the 20TH day of JUNE, 1979, I found evidence of the NORTH QUARTER corner of SECTION 19 Township 30, North, Range 12 EAST, Fourth Principal Meridian, as described hereon; and that from this evidence I established a new monument and accessories as described hereon to perpetuate the original location of this corner.

Resident witnesses:

S. R. NORDIN

TIM WOLF

JOE HOLLRITH

History of original corner establishment:

U. S. GOV'T. FIELD NOTES.

Description of corner evidence found:

EXCAVATED FOR CORNER IN ROADBED. FOUND REMAINS OF DECAYED WOOD AT POINT FOR CORNER, IN LINE WITH FENCE TO NORTH.

Description of monument and accessories I established to perpetuate the original location of this corner.

SET STANDARD LANGLADE COUNTY BRASS-CAPPED IRON PIPE FOR CORNER.
(SEE REVERSE SIDE FOR TIES)



FORM 985 H. C. MILLER CO., MILWAUKEE

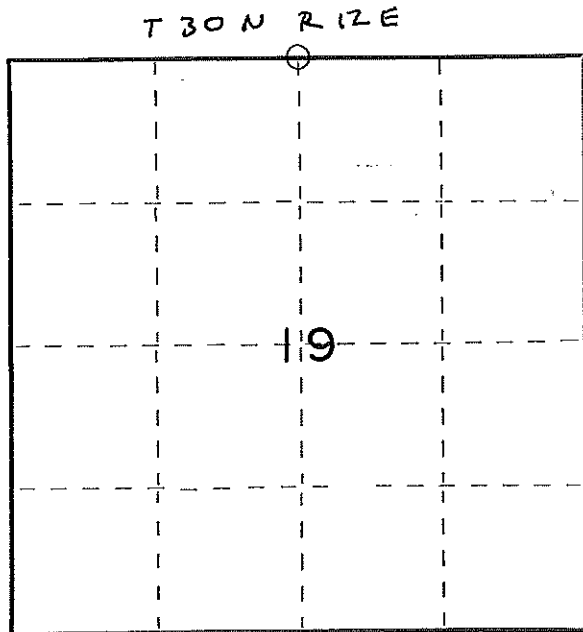

○ = Corner monument restored.

Dated at SHAWANO, Wis., this 25TH day of JUNE, 1979.

Signature R. W. Nordin Title LAND SURVEYOR Registration No. S-791
(County Surveyor, Registered Land Surveyor, or other duly authorized official)

Office of Register of Deeds, County of _____, I hereby certify that the within instrument was filed in this office for record on the _____ day of _____, 19____ at _____ o'clock _____ M.

(Register of Deeds)

By _____ Deputy

43012.180020

02/11/12



SECTION 18

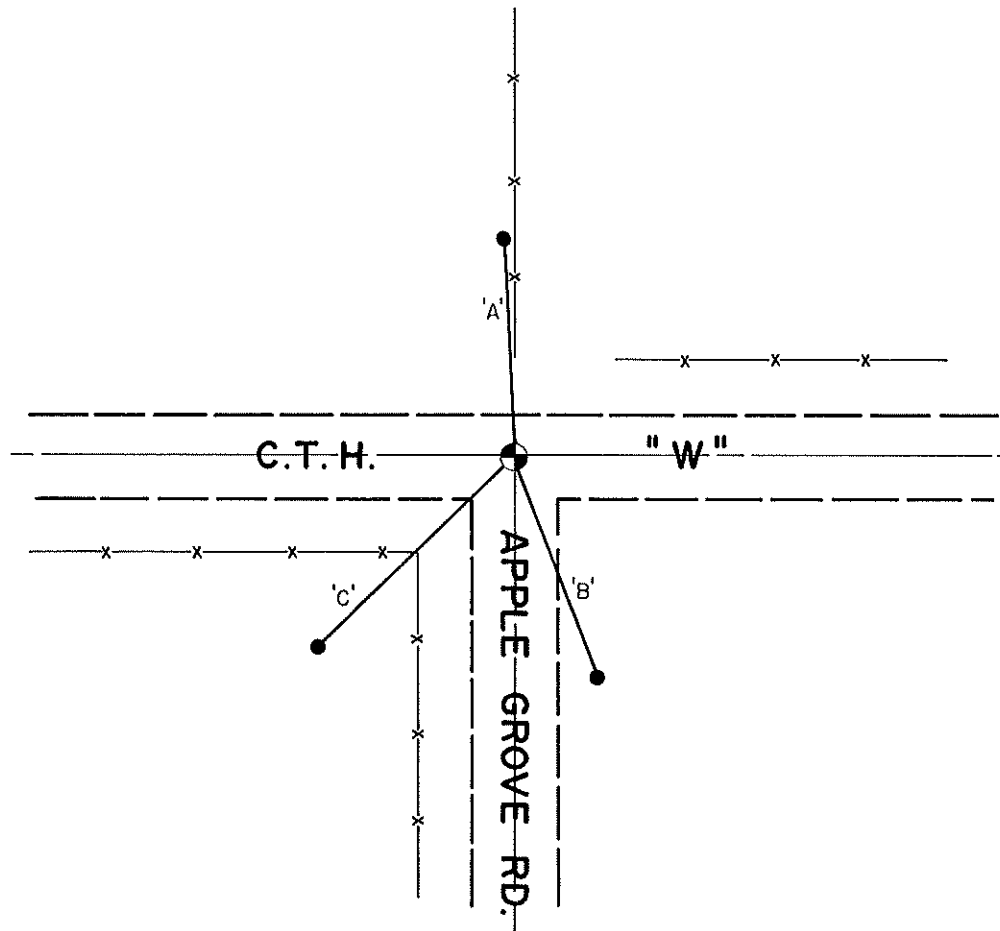

SECTION 19

● DENOTES 1" IRON PIPE SET.
BEARINGS ARE MAGNETIC.

'A' = N.02°- 16'W. 56.68'

'B' = S.20°- 36'E. 60.46'

'C' = S.45°- 54'W. 70.55'