

4/30/12 13 0020

U.S. PUBLIC LAND SURVEY MONUMENT RECORD

(Prepared and as required by S. A-E 7.08 WI Administrative Code)

The N1/4 corner of Section 24, T. 30 N., R. 12 E., Langlade County, WI

Corner was: (check all that apply)

- Restored through acceptance of an obliterated evidence location.
- Restored through acceptance of a found perpetuated location.
- Determined to be lost and re-established through proportionate methods.
- (Show bearings and distances to PLSS corners used for proportionating.)
- Restored/recovered/reestablished in a location that differs from a previously established position. (Show difference in plan view below.)
- Check here if additional information is shown on the reverse side of this form.

Describe record evidence, recovered physical evidence, occupational evidence and all other evidence considered in the recovery/restoration of the corner.

FOUND NO EVIDENCE OF ORIGINAL CORNER.

SET CORNER FROM RETRACEMENT OF CERTIFIED SURVEY MAP VOL 1, PAGE 245, DATED 6 JULY 1978 BY R.W. NORDIN S-791

Physical description of the monument set:

SET GEAR HEAD SPIKE IN BITUMINOUS

Describe the accessories used to perpetuate the location of the corner. Include a plan view drawing and indicate accessories found/set. Describe measuring point on bearing trees. Show any topographic features that would aid in future recovery of the corner.

- = Government Corner Location
- = 3/4in. x 30in. Rebar 1.50 lbs/ft set
- = 1in. ID Iron Pipe found

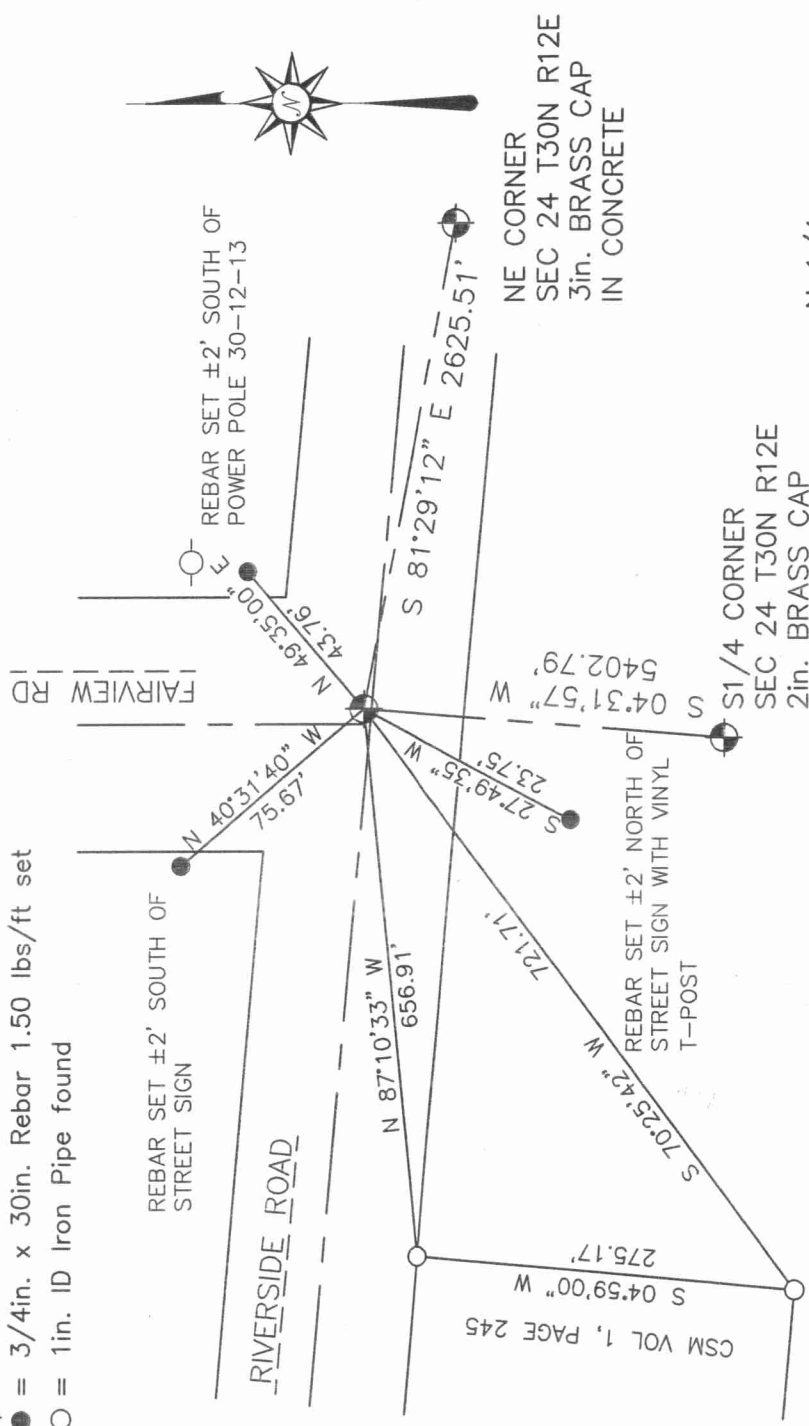

The N 1/4 corner of Section 24 T. 30 N., R. 12 E. Langlade County, WI

INDEX No. N 23

○ = Location of corner

SURVEYORS SEAL



I, Darren B. Krzanowski, certify that the corner location shown on this record was determined by me or under my direction and control and that this U.S. Public Land Survey Monument Record is correct and complete to the best of my knowledge and belief.

Darren B. Krzanowski Date 2/1/12

Signature