

4301211 2000 2022

# U.S. PUBLIC LAND SURVEY MONUMENT RECORD

(Prepared and as required by S. A-E 7.08 WI Administrative Code)

The WEST 1/4 corner of Section 12, T. 30 N., R. 12 E., Langlade County, WI  
Corner was (check all that apply)

- Restored through acceptance of an obliterated evidence location.
- Restored through acceptance of a found perpetuated location.
- Determined to be lost and re-established through proportionate methods. (show bearings and distances to PLSS corners used for proportioning.)
- Restored/recovered/re-established in a location that differs from a previously established position. (Show difference in plan view below.)
- Check here if additional information is shown on the reverse side of this form.

**Describe record evidence, recovered physical evidence, occupational evidence, testimonial evidence, and all other evidence considered in the recovery/restoration of the corner.**

1854- J. Withrow set corner in original survey and set the following BTS:  
10" Fir S67°E, 20 links; 12" Hemlock, N46°W, 21 links.

2021 - Surveying in Section 12 I found the existing well point called for in previous survey work by Higginbotham per map #10901 of Langlade County Records. I also found 3 existing iron pipe ties shown below.

### Physical description of the monument set:

I accept the found well point as the corner, and tied it out as shown below.

Describe the accessories used to perpetuate the location of the corner. Include a plan view drawing and indicate accessories found/set. Describe measuring point on bearing trees. Show any topographic features that would aid in future recovery of the corner.

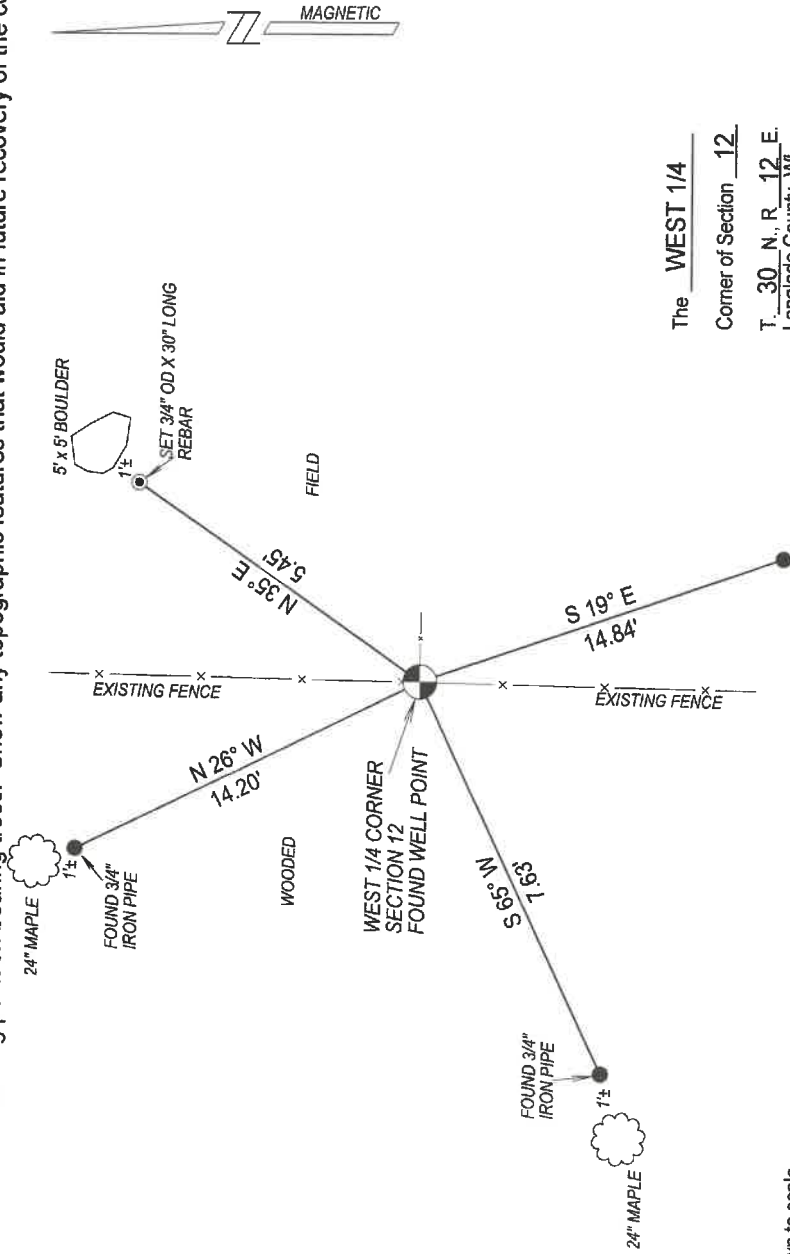

- Notes:
- Not drawn to scale.
  - Bearings referenced to magnetic
  - Bearing tree plaquards nailed chest high.

The WEST 1/4  
Corner of Section 12  
T. 30 N., R. 12 E.  
Langlade County, WI

SURVEYORS SEAL



I, Michael J. Hoffman, certify that the corner location shown on this record was determined by me or under my direction and control and that this U.S. Public Land Survey Monument Record is correct and complete to the best of my knowledge and belief.

*Michael J. Hoffman*  
Signature

04/21/2021  
Date

INDEX No. **G 21** (30-12)

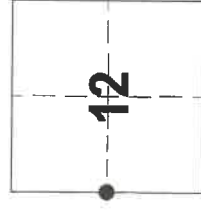

● = Location of corner