

4 301207 0020 2023

U.S. PUBLIC LAND SURVEY MONUMENT RECORD

HISTORY OF ORIGINAL CORNER ESTABLISHMENT AND SUBSEQUENT RESTORATION AND DESCRIPTION OF ANY RECORD, MONUMENT OCCUPATIONAL, TESTIMONIAL OR OTHER EVIDENCE CONSIDERED:

THE ORIGINAL CORNER WAS SET BY WITHROW IN 1853. THE ORIGINAL BEARING TREES WERE:
 7" FIR N46°E 38 LINKS
 8" IRONWOOD S42.5W 10.5 LINKS

1974 KELLY FOUND A LARGE BOULDER WITH A CHISELED X AT A FENCE INTERSECTION AND SET A 2" PIPE WITH BRASS CAP

2023 I FOUND THE 2" PIPE WITH BRASS CAP AND SET ADDITIONAL TIES

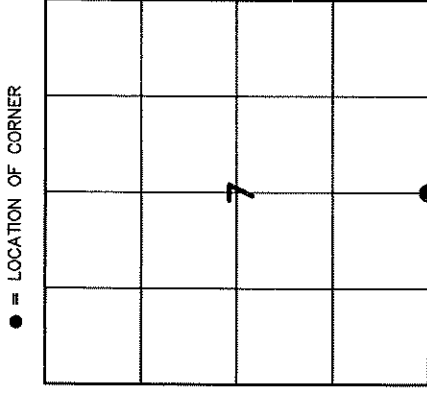

● = LOCATION OF CORNER

SECTION 7
 TOWNSHIP 30 NORTH, RANGE 12 EAST
 TOWN OF NORWOOD
 LANGLADE _____ COUNTY, WISCONSIN

CORNER WAS: (CHECK ALL THAT APPLY)

- RESTORED THROUGH ACCEPTANCE OF AN OBLITERATED EVIDENCE LOCATION
- RESTORED THROUGH ACCEPTANCE OF A FOUND PERPETUATED LOCATION
- CONSIDERED A LOST CORNER AND REESTABLISHED THROUGH LOST CORNER PROPORTIONATE METHODS (INCLUDE A PLAN VIEW DRAWING SHOWING DISTANCES AND DIRECTIONS TO OTHER PUBLIC LAND SURVEY CORNERS USED FOR PROPORTIONING AND DETERMINING THE CORNER LOCATION)
- RESTORED OR REESTABLISHED IN A LOCATION THAT DIFFERS FROM A PREVIOUS RESTORATION OR REESTABLISHMENT (INCLUDE A PLAN VIEW DRAWING AND INDICATE WHAT WAS SET AND/OR FOUND)
- CHECK IF THERE IS ADDITIONAL INFORMATION ON BACK

DESCRIBE THE MONUMENT AND ACCESSORIES USED TO PERPETUATE THE LOCATION OF THE CORNER. (INCLUDE A PLAN VIEW DRAWING AND INDICATE WHAT WAS SET AND/OR FOUND) ALSO INCLUDE FOUR TIES TO THE SECTION CORNER AND DESCRIPTION OF THE TIES.

- SET 3/4" X 30" RE-BAR WEIGHING 1.50 LBS/FT
- FD 1" I. PIPE
- FD WITNESS MONUMENT
- BEARINGS REFERENCED TO THE LANGLADE COUNTY COORDINATE SYSTEM
- T SET 6 FOOT WHITE T-POST

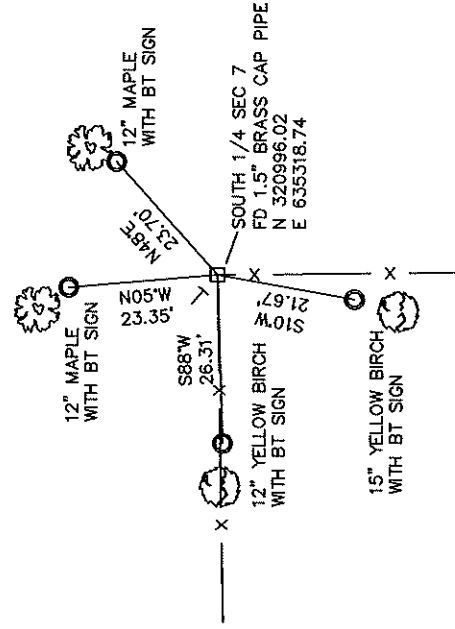

CHARLEY G. BRINKMEIER

(Type or print name) CERTIFY THAT THE CORNER LOCATION SHOWN ON THIS RECORD WAS DETERMINED BY ME OR UNDER MY DIRECTION AND CONTROL AND THAT THIS U.S. PUBLIC LAND SURVEY MONUMENT RECORD IS CORRECT AND COMPLETE TO THE BEST OF MY KNOWLEDGE AND BELIEF.

[Signature]
 SIGNATURE

OCT 20 2023

DATE

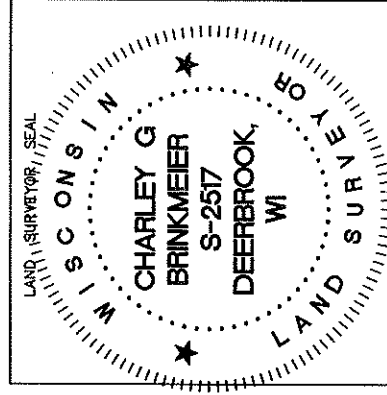

J-330-12

INDEX NO.

43012072020
FORM 985 N. E. MILLER CO., MILWAUKEE

CERTIFIED LAND CORNER RESTORATION

30-12
Index No. J-3

State of Wisconsin }
County of LANGLADE } ss.

History of original corner establishment:

I Wm. F. Kelly, do hereby certify that on the 1ST day of MAY, 1974, I found evidence of the 1/4 SEC corner of SEC. 7 & 18 Township 30, North, Range 12 EAST, Fourth Principal Meridian, as described hereon; and that from this evidence I established a new monument and accessories as described hereon to perpetuate the original location of this corner.

Description of corner evidence found:

LARGE BOULDER W/X AT FENCE COR.

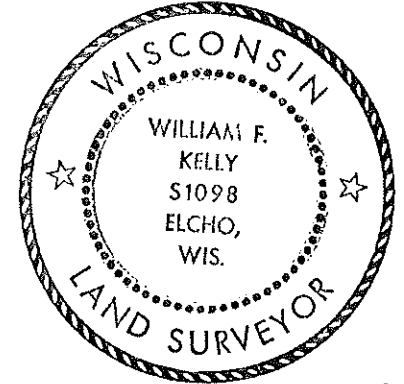

William F. Kelly
4 May 1974

Resident witnesses:

Jos. Servi

F. DeBroux

Description of monument and accessories I established to perpetuate the original location of this corner.

SET 2" BRASS CAPPED IRON PIPE MKD 2' NORTH OF COR

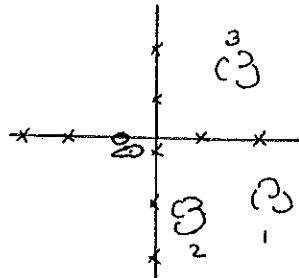

- 1= HD. MAPLE 8 S 46 E 29.4
 - 2= BLACK CHERRY 10 S 5° E 24.9
 - 3= HD. MAPLE 12 N 30 1/2 E 26.6
- TREES BLAZED & SERIBED NBT

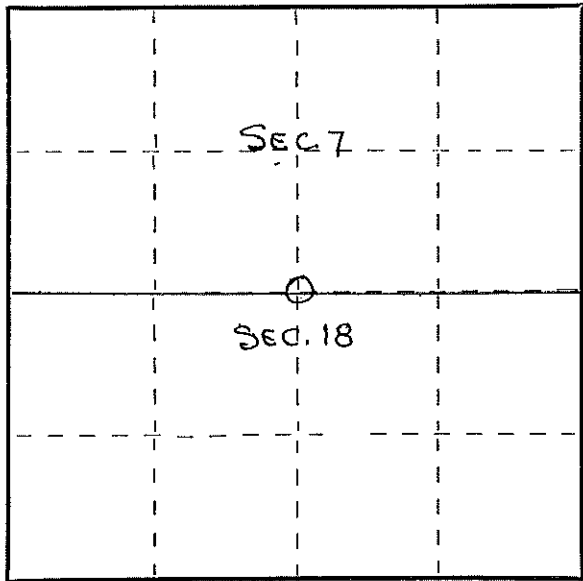
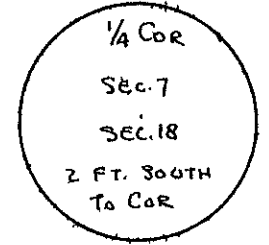

○ = Corner monument restored.

Dated at Elcho, Wis., this 1ST day of MAY, 1974.

Signature William F. Kelly Title REG. LAND SURVEYOR Registration No. S1098
(County Surveyor, Registered Land Surveyor, or other duly authorized official)

Office of Register of Deeds, County of _____, I hereby certify that the within instrument was filed in this office for record on the _____ day of _____, 19____ at _____ o'clock _____ M.

(Register of Deeds)

By _____ Deputy