

4301206 2000 2023

# U.S. PUBLIC LAND SURVEY MONUMENT RECORD

HISTORY OF ORIGINAL CORNER ESTABLISHMENT AND SUBSEQUENT RESTORATION AND DESCRIPTION OF ANY RECORD, MONUMENT OCCUPATIONAL, TESTIMONIAL OR OTHER EVIDENCE CONSIDERED:

THE ORIGINAL CORNER WAS SET BY WITHROW IN 1853. THE ORIGINAL BEARING TREES WERE:

- 22" HEMLOCK N49°W 17 LINKS
- 12" HEMLOCK S68°E 27 LINKS

1896 DORR FOUND THIS CORNER

1901 WEBLEY MEASURED THE SOUTH LINE OF THE NW 1/4 OF SECTION 5

1970 - POSS FOUND AN IRON PIPE WITH SURVEYORS MARK. HE REPLACED IT WITH A 1.25" IRON PIPE

2023 I SET A BERNITSEN NAIL AT LOCATION I HAD PRIOR WHILE DOING WORK IN SECTION 6

● = LOCATION OF CORNER

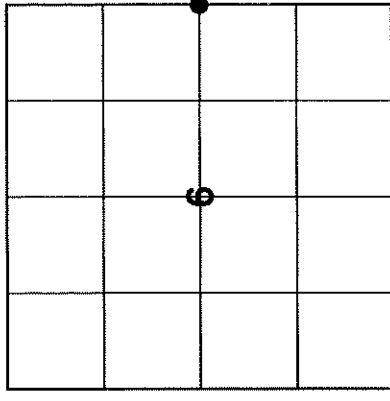

SECTION 6  
 TOWNSHIP 30 NORTH, RANGE 12 EAST  
 TOWN OF NORWOOD  
 LANGLADE COUNTY, WISCONSIN

CORNER WAS: (CHECK ALL THAT APPLY)

- RESTORED THROUGH ACCEPTANCE OF AN OBLITERATED EVIDENCE LOCATION
- RESTORED THROUGH ACCEPTANCE OF A FOUND PERPETUATED LOCATION
- CONSIDERED A LOST CORNER AND REESTABLISHED THROUGH LOST CORNER PROPORTIONATE METHODS (INCLUDE A PLAN VIEW DRAWING SHOWING DISTANCES AND DIRECTIONS TO OTHER PUBLIC LAND SURVEY CORNERS USED FOR PROPORTIONING AND DETERMINING THE CORNER LOCATION)
- RESTORED OR REESTABLISHED IN A LOCATION THAT DIFFERS FROM A PREVIOUS RESTORATION OR RE-ESTABLISHMENT (INCLUDE A PLAN VIEW DRAWING AND INDICATE WHAT WAS SET AND/OR FOUND)
- CHECK IF THERE IS ADDITIONAL INFORMATION ON BACK

DESCRIBE THE MONUMENT AND ACCESSORIES USED TO PERPETUATE THE LOCATION OF THE CORNER. (INCLUDE A PLAN VIEW DRAWING AND INDICATE WHAT WAS SET AND/OR FOUND) ALSO INCLUDE FOUR TIES TO THE SECTION CORNER AND DESCRIPTION OF THE TIES.

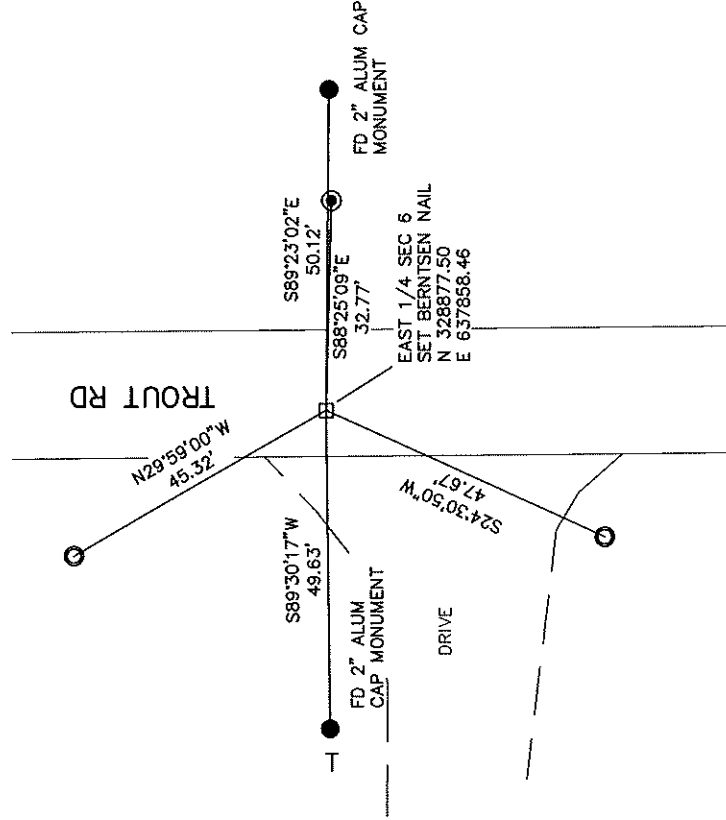

- SET 3/4" X 30" RE-BAR WEIGHING 1.50 LBS/FT
  - SET 1" I. PIPE
  - FD WITNESS MONUMENT
- BEARINGS REFERENCED TO THE LANGLADE COUNTY COORDINATE SYSTEM
- T SET 6 FOOT WHITE T-POST



CHARLEY G. BRINKMEIER

(Type or print name) CERTIFY THAT THE CORNER LOCATION SHOWN ON THIS RECORD WAS DETERMINED BY ME OR UNDER MY DIRECTION AND CONTROL AND THAT THIS U.S. PUBLIC LAND SURVEY MONUMENT RECORD IS CORRECT AND COMPLETE TO THE BEST OF MY KNOWLEDGE AND BELIEF.

*[Handwritten Signature]*

SIGNATURE

OCT 20 2023

DATE

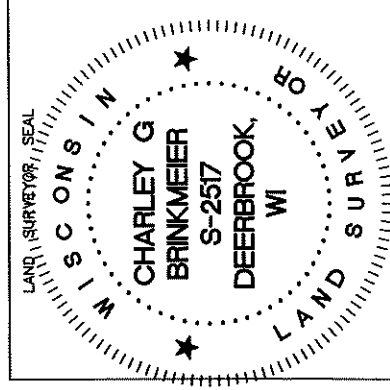

INDEX NO. 21-30-12

2000  
430/2060000

FORM 985 H. C. MILLER CO., MILWAUKEE

# CERTIFIED LAND CORNER RESTORATION

30-12

Index No. C-5

State of Wisconsin }  
County of LANGLADE } ss.

History of original corner establishment:

I ROBERT J. POSS, do hereby certify that on the 5TH day of JUNE, 1970, I found evidence of the 1/4 corner of SECS. 5 & 6 Township 30, North, Range 12 E, Fourth, Principal Meridian, as described hereon; and that from this evidence I established a new monument and accessories as described hereon to perpetuate the original location of this corner.

Description of corner evidence found:

FOUND IRON PIPE W/SURVEYORS MARK (NOT IDENTIFIABLE) 33' OFF PLUG IN CENTER OF ROAD. PLUG CHECKS WELL.

Resident witnesses:

.....  
.....  
.....

Description of monument and accessories I established to perpetuate the original location of this corner.

SET 1/4" PIPE PAINTED ORANGE.

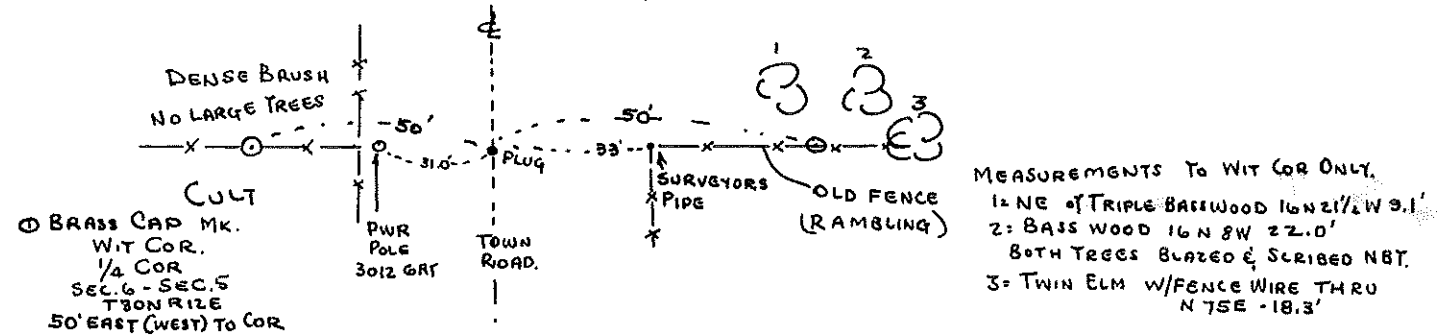

MEASUREMENTS TO WIT COR ONLY.  
1: NE of TRIPLE BASSWOOD 16N 2 1/2 W 9.1'  
2: BASS WOOD 16 N 8 W 22.0'  
BOTH TREES BLAZED & SCRIBED NBT.  
3: TWIN ELM W/FENCE WIRE THRU N 75 E - 18.3'

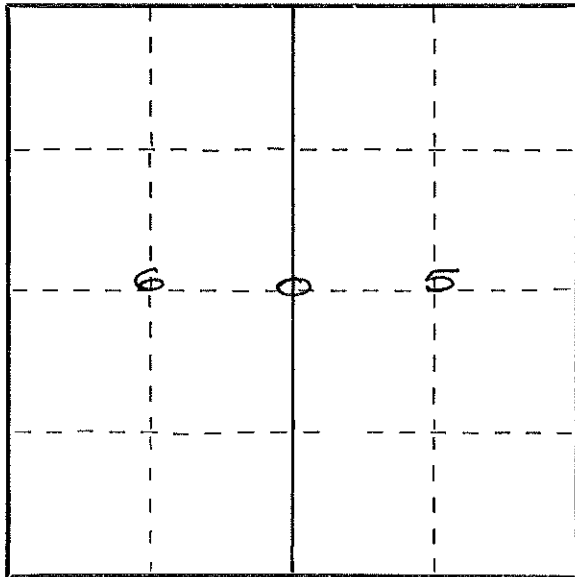

○ = Corner monument restored.

Dated at ELCHO, Wis., this 5TH day of JUNE, 1970.

Signature Robert J. Poss Title REG. LAND SURVEYOR Registration No. S-0001  
(County Surveyor, Registered Land Surveyor, or other duly authorized official)

Office of Register of Deeds, County of....., I hereby certify that the within instrument was filed in this office for record on the..... day of....., 19..... at..... o'clock..... M.

.....  
(Register of Deeds)  
By..... Deputy