

U.S. PUBLIC LAND SURVEY MONUMENT RECORD

(Prepared and as required by S. A-E 7.08 WI Administrative Code)

The SOUTHEAST corner of Section 5, T. 30 N., R. 12 E., Langlade County, WI

Corner was: (check all that apply)

- Restored through acceptance of an obliterated evidence location.
- Restored through acceptance of a found perpetuated location.
- Determined to be lost and re-established through proportionate methods. (Show bearings and distances to PLSS corners used for proportioning.)
- Restored/recovered/reestablished in a location that differs from a previously established position. (Show difference in plan view below.)

43012050000

Check here if additional information is shown on the reverse side of this form.

Describe record evidence, recovered physical evidence, occupational evidence, testimonial evidence and all other evidence considered in the recovery/restoration of the corner.

This corner was established in 1854 by James Withrow. Original BT's: maple, 22", S79°E, 38 lks., and a maple, 12", N54°W, 41 lks. In 1992, Dan Higginbotham found 1" iron pipe approximately 19" under the road surface. Set a 1" iron pipe over the existing pipe found and set 4 witness monuments. 08/12/98 Dave Tlusty, Dean Williams found 1" iron pipe badly bent just under road surface. Removed bent pipe found. 1.7' down found old 2" iron pipe. Accepted 2" iron pipe as best evidence of a previously perpetuated corner location. I perpetuate this location with the monument described below.

Physical description of the monument set:

I set a 1" x 30" iron pipe with 2" aluminum cap, inside the existing 2" pipe. Top of aluminum cap set is 0.6' below new road surface.

Describe the accessories used to perpetuate the location of the corner. Include a plan view drawing and indicate accessories found/set. Describe measuring point on bearing trees. Show any topographic features that would aid in future recovery of the corner.

FB14-149

- = 3/4" x 30" rebar with red plastic cap set flush with ground.
- ⊥ = white vinyl sign post with "Survey Marker" sign set.

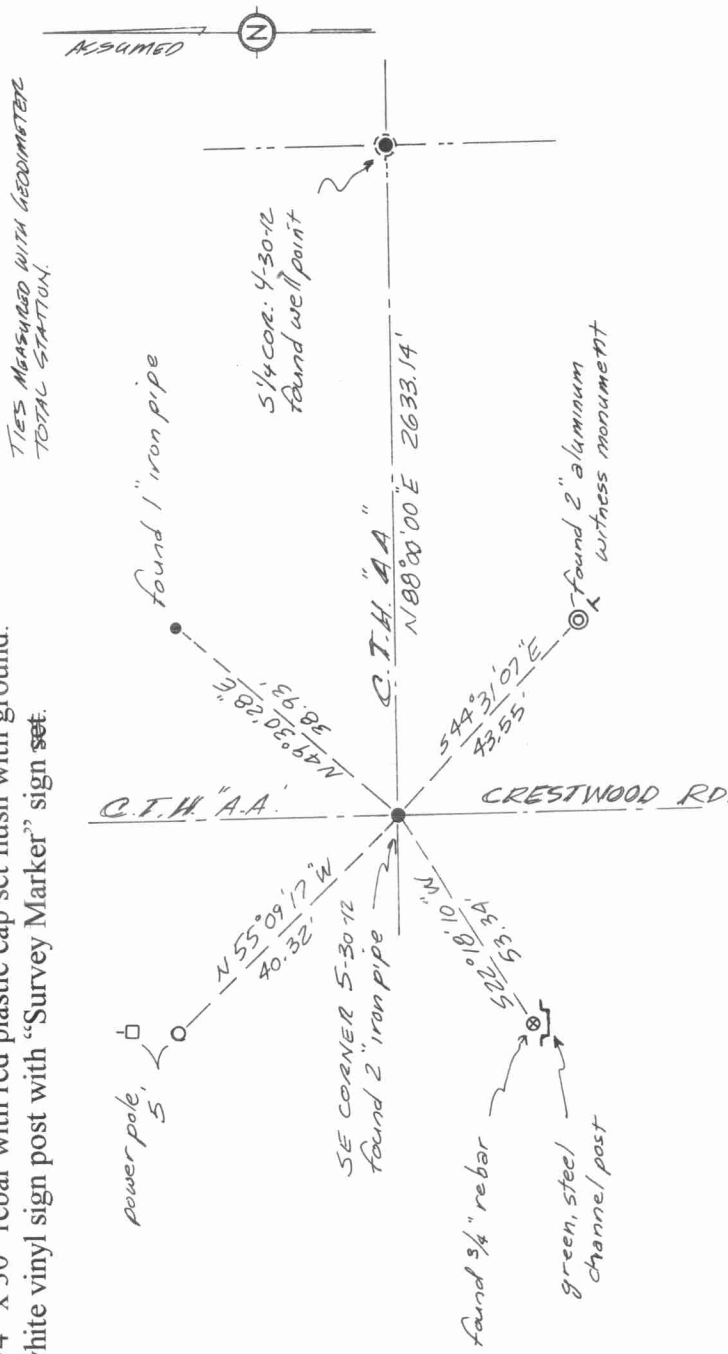

TIES MEASURED WITH GEODOMETER TOTAL STATION.

I, DAVID E. TLUSTY, LANGLADE COUNTY SURVEYOR, certify that the corner location shown on this record was determined by me or under my direction and control and that this U.S. Public Land Survey Monument Record is correct and complete to the best of my knowledge and belief.

David E. Tlusty 8/13/98
Signature Date

SURVEYORS SEAL
The SOUTHEAST corner of Section 5
T. 30 N., R. 12 E.
Langlade County, WI



INDEX No. E9

