

# U.S. PUBLIC LAND SURVEY MONUMENT RECORD

(Prepared and as required by S. A-E 7.08 WI Administrative Code)

The SOUTH QUARTER corner of Section 3, T. 30 N., R. 12 E., Langlade County, WI

Corner was: (check all that apply)

- Restored through acceptance of an obliterated evidence location.
- Restored through acceptance of a found perpetuated location.
- Determined to be lost and re-established through proportionate methods.  
(Show bearings and distances to PLSS corners used for proportioning.)
- Restored/recovered/reestablished in a location that differs from a previously established position. (Show difference in plan view below.)
- Check here if additional information is shown on the reverse side of this form.

4 3012030020

**Describe record evidence, recovered physical evidence, occupational evidence, testimonial evidence and all other evidence considered in the recovery/restoration of the corner.**

This corner was established in 1854 by James Withrow. Original BT's: maple, 12", N28°E, 11 lks., and a maple, 14", S43°W, 27 lks. In 1885, B.F.Dorr surveyed North-South 1/4 line in Section 10, but didn't describe this corner. Hutchinson, in 1912, found iron rod for corner set by previous surveyor. In 1973, Tom Arnott found iron imbedded in road. 08/05/98 Dave Tlusty, Dean Williams found 5 pieces of iron, all upright, within a 5" dia. circle. The apparent oldest one was a 3/4" x 3 1/2" long iron rod with nut on top, driven over an old portion of 1" iron pipe. Accepted this iron rod as the one mentioned by Hutchinson and as best evidence of the original corner. I perpetuate this location with the monument described below.

**Physical description of the monument set:**

Removed existing iron rod and replaced it with a 1" x 60" iron pipe with 2" aluminum cap, top of which is 1.1'± below new road pavement.

Describe the accessories used to perpetuate the location of the corner. Include a plan view drawing and indicate accessories found/set. Describe measuring point on bearing trees. Show any topographic features that would aid in future recovery of the corner.

- = 3/4" x 30" rebar with red plastic cap set flush with ground.
- ∇ = white vinyl sign post with "Survey Marker" sign set.
- ⊙ = Found 1 1/2" iron pipe with brass cap witness monument

FB14-141

*TIES MEASURED WITH  
GREAT DIAMETER TOTAL STATION.*

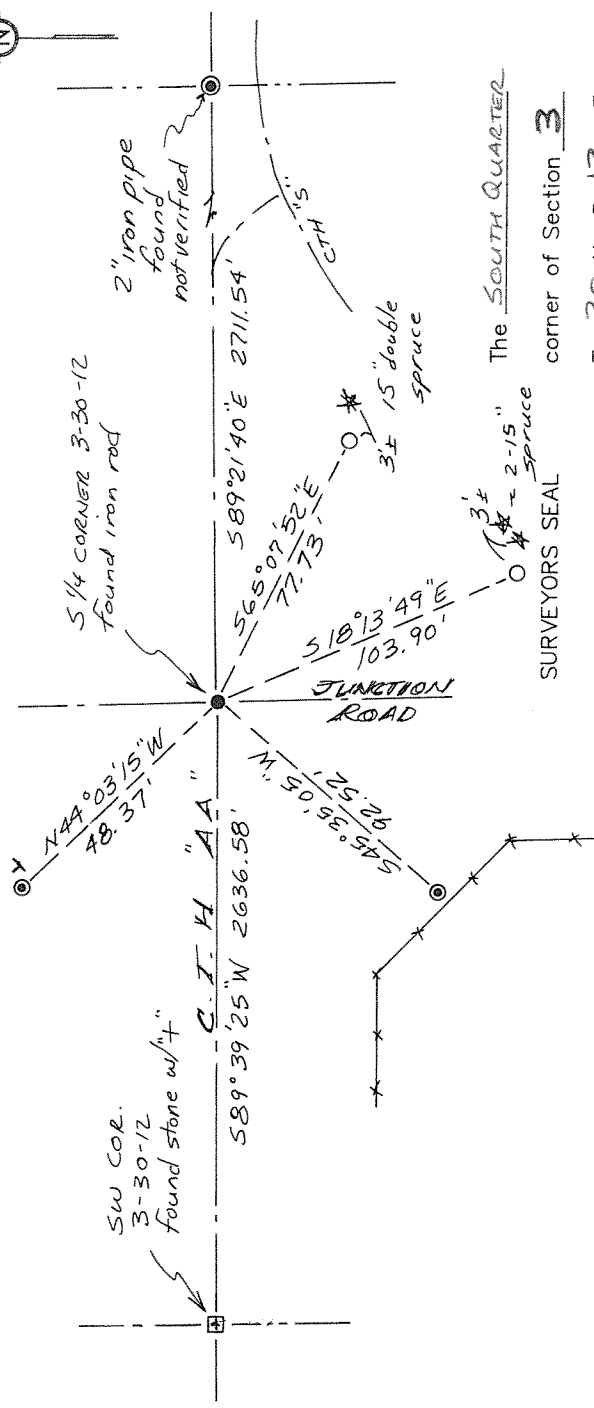

SURVEYORS SEAL

The SOUTH QUARTER  
corner of Section 3

T. 30 N., R. 12 E.  
Langlade County, WI

INDEX No. E 15

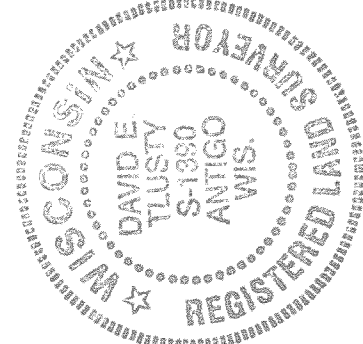

DAVID E. TLUSTY, LANGLADE COUNTY SURVEYOR, certify that the corner location shown on this record was determined by me or under my direction and control and that this U.S. Public Land Survey Monument Record is correct and complete to the best of my knowledge and belief.

*David E. Tlusty* 8/13/98  
Signature Date

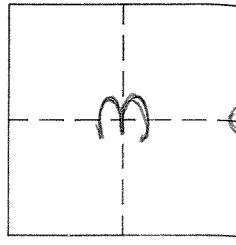

○ = Location of corner