

4 30 11 36 00 00

# CERTIFIED LAND CORNER RESTORATION

Index No. 2-25  
30-11

State of Wisconsin }  
County of Langlade } ss.

I Edwin R. Abendroth, do hereby certify that on the 10th day of July, 1980, I found evidence of the Southwest corner of Section 31 Township 30, North, Range 12 East, Fourth, Principal Meridian, as described hereon; and that from this evidence I established a new monument and accessories as described hereon to perpetuate the original location of this corner.

Resident witnesses:

.....  
.....  
.....

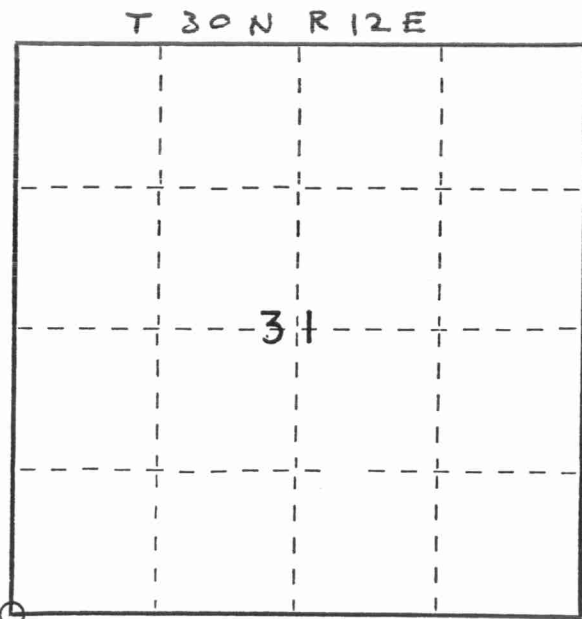

○ = Corner monument restored.

History of original corner establishment:  
Original survey conducted, started November, 1854, finished December, 1854, by James Withrow, deputy Surveyor, found no original evidence as per original government notes.

Description of corner evidence found:  
Found old cedar wood post rotted off at ground level with sharpened point. Post located at fence intersection. Presumed post to be old fence post and not the original corner. Set standard Langlade County monument in place of wood post.

*11/17/94 D.T. TALKED TO MIKE NORDIN. IN 1982, HE FOUND MELINDY'S CORNER 28' WEST OF THIS FENCE CORNER.*

Description of monument and accessories I established to perpetuate the original location of this corner:

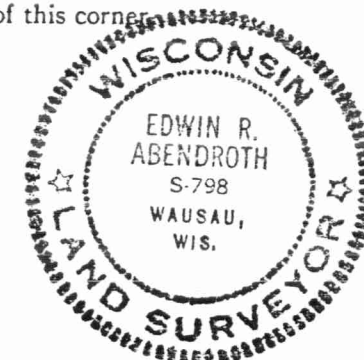
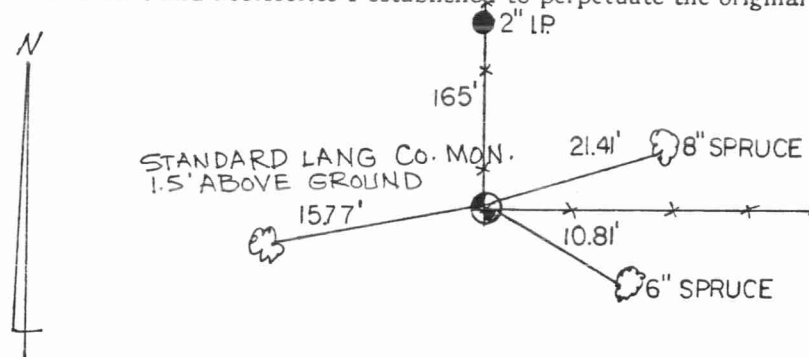

Dated at Wausau, Wis., this 12th day of August, 1980.

Signature Edwin R. Abendroth Title Registered Land Surveyor Registration No. S-798  
(County Surveyor, Registered Land Surveyor, or other duly authorized official)

Office of Register of Deeds, County of \_\_\_\_\_, I hereby certify that the within instrument was filed in this office for record on the \_\_\_\_\_ day of \_\_\_\_\_, 19\_\_\_\_ at \_\_\_\_\_ o'clock \_\_\_\_\_ M.

(Register of Deeds)

By \_\_\_\_\_ Deputy