

4 30 11 35 00 20

FORM 985 H. C. MILLER CO., MILWAUKEE

CERTIFIED LAND CORNER RESTORATION

30-11
Index No. Z 19

State of Wisconsin }
County of LANGLADE } ss.

History of original corner establishment:

I, ROBERT J. POSS, do hereby certify that on the 31ST day of MAY, 1969, I found evidence of the 1/4 corner of SECS. 35 & 2 Townships 30 & 29, North, Range 11 EAST, Fourth, Principal Meridian, as described hereon; and that from this evidence I established a new monument and accessories as described hereon to perpetuate the original location of this corner.

Description of corner evidence found:

FOUND IRON PIPE ALONG FENCE PREVIOUSLY LOCATED IN PLACE REMOVED BY HALLIST. EVIDENTLY GRADER HAD HIT & PULLED OUT PIPE. FOUND B.T.S ESTABLISHED BY HALLIST.

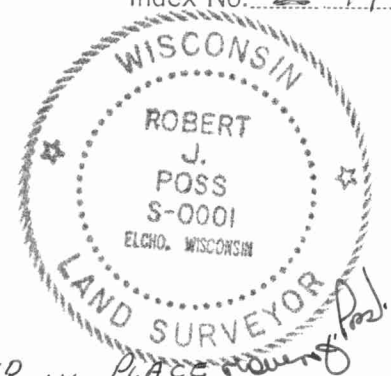

Resident witnesses:

.....
.....
.....

Description of monument and accessories I established to perpetuate the original location of this corner.

- SET BRASS CAP IN CONCRETE MKD WIT. COR.
- FORMER COR.

- | | FROM COR | FROM W.C. |
|----|------------------------------|------------------|
| 1. | HEMKIOS 45° E 42.0 | EAST 30.2 |
| 2. | MAPLE 30 S 36.3 | S 61 W 8.6 |
| 3. | IRONWOOD 8 S 50 W | S 82 1/2 W 55.0 |
| 4. | TWIN HEMK 30 S 55 1/2 W 76.1 | S 76 1/2 W 68.0 |
| 5. | IRONWOOD 8 | 74.2 S 88 W 69.0 |
| 6. | Y BIRCH 24 S 60 W 76.2 | S 86 W 70.0 |
| 7. | HARD MAPLE 12 N 2° E 13.8 | NORTH 46.8 |

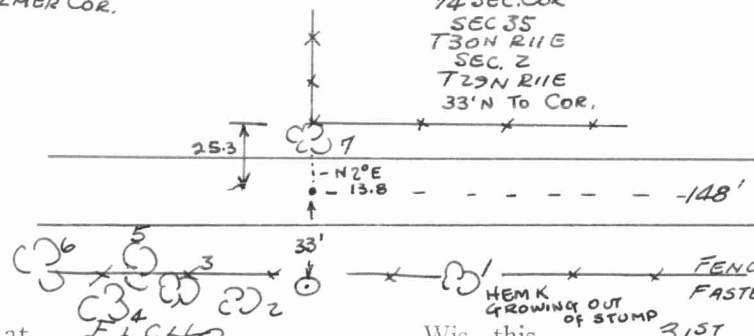
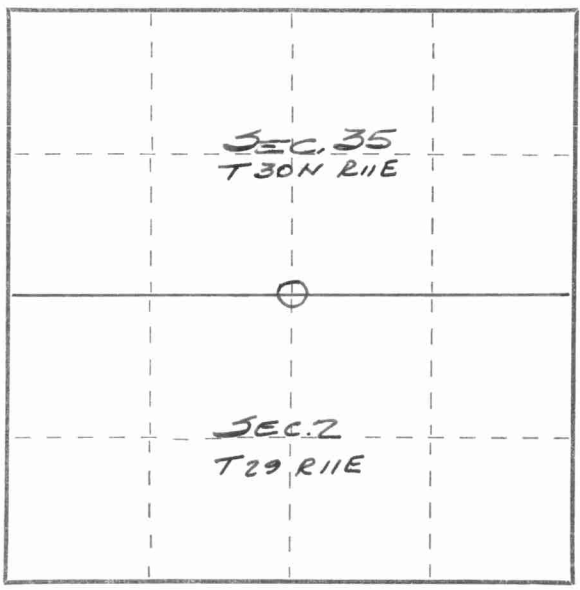

Dated at ELCHO, Wis., this 31ST day of MAY, 1969

Signature Robert J. Poss Title REG. LAND SURVEYOR Registration No. S-0001
(County Surveyor, Registered Land Surveyor, or other duly authorized official)

Office of Register of Deeds, County of....., I hereby certify that the within instrument was filed in this office for record on the..... day of....., 19..... at..... o'clock..... M.

(Register of Deeds)

By..... Deputy

○ = Corner monument restored.