

# LANGLADE COUNTY U.S. PUBLIC LAND CORNER RESTORATION

The South Quarter corner of Section 25, T. 30 N., R. 11 E., Langlade County, WI.

**Corner was: (check all that apply)**

4301125 0020

- Restored through acceptance of an obliterated evidence location.
- Restored through acceptance of a found perpetuated location.
- Determined to be lost and re-established through proportionate methods.
- Show bearings and distances to PLSS corners used for proportioning, and show original distances).
- Restored/recovered/re-established in a location that differs from a previously established position.
- (Show difference in plan view below).
- Check here if additional information is shown on the reverse side of this form.

**Describe record evidence, recovered physical evidence, occupational evidence, testimonial evidence and all other evidence considered in the recovery/restoration of the corner.**

The original corner was established in 1853 by W.J. Bradley. Original bearing trees: maple, 14", N77°E, 10 links and an ironwood, 5", S33°W, 25 links. In 1990, former surveyor Wm Kelly, "Found in place: PK nail over iron at road intersection". 06/17/09 D. Tlusty found nail in road. Found two of Kellys ties that fit his measurements good as can be expected. Road is to be paved in the near future, added ties as shown below.

**Physical description of the monument set:**

I left the existing railroad spike in place.

**Describe the accessories used to perpetuate the corner. Include a plan view drawing and accessories found/set. Describe measuring point on bearing trees. Show any topographic features that would aid in future recovery of the corner.**

N 305198.907 E 630594.776 s1/4x 25-30-11 spk fnd



*David E. Tlusty*  
6/25/09

Field book: FB11-60



- LEGEND**
- 3/4" x 30" rebar set
  - 3/4" iron pipe found
  - ⊙ 1" x 30" iron pipe set in place of bent alum. mon found
  - ▽ rr spike found
  - utility pole
  - Set white vinyl sign post

Bearings shown are reference to the  
Langlade County Coordinate System grid.

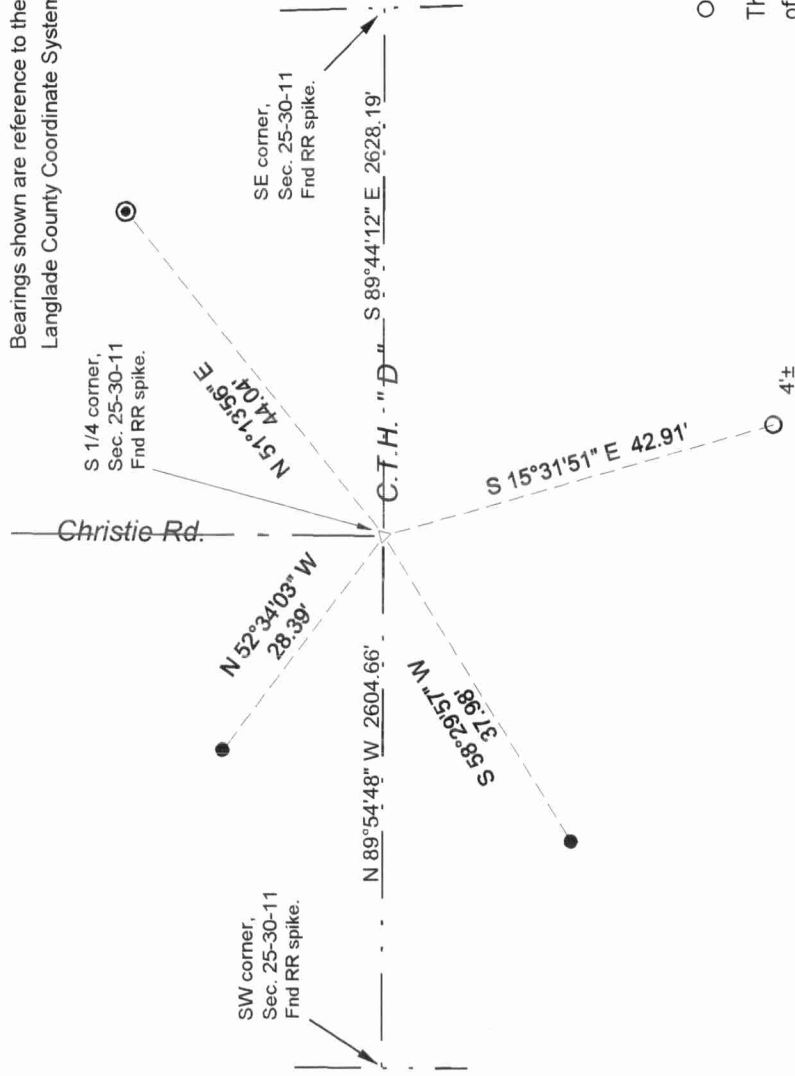

Index No. \_\_\_\_\_

V23 30-11

○ = corner perpetuated

The South Quarter corner of Section 25, T. 30 N., R. 11 E., Langlade County, WI

2' x 2' pink granite stone, up 6" in lawn.

I, David E. Tlusty, Registered Land Surveyor, as Langlade County Surveyor, certify that the corner location on this record was determined by me and that this U.S. Public Land Survey Monument Record is correct to the best of my knowledge and belief.