

LANGLADE COUNTY
U.S. PUBLIC LAND CORNER RESTORATION

The South Quarter corner of Section 24, T. 30 N., R. 11 E., Langlade County, WI.

4 3011240020

Corner was: (check all that apply)

- Restored through acceptance of an obliterated evidence location.
- Restored through acceptance of a found perpetuated location.
- Determined to be lost and re-established through proportionate methods.
- Show bearings and distances to PLSS corners used for proportioning, and show original distances).
- Restored/recovered/re-established in a location that differs from a previously established position.
- (Show difference in plan view below).
- Check here if additional information is shown on the reverse side of this form.

Describe record evidence, recovered physical evidence, occupational evidence, testimonial evidence and all other evidence considered in the recovery/restoration of the corner.

The original corner was established in 1853 by William T. Bradley. Original bearing trees: maple, 14", N77°E, 10 links, and an ironwood, 8", S33°W, 25 links.
In 1990, former surveyor Kelly "found nail over iron at intersection of Christie Rd & Hwy 47. Set RR spike over iron & set 3" al. witness monument". 05/27/99 D. Tlusty, D. Williams found RR spike. To preserve the location of the RR spike, I measured the ties shown below.

Physical description of the monument set:

Left existing RR spike in place.

Describe the accessories used to perpetuate the corner. Include a plan view drawing and accessories found/set. Describe measuring point on bearing trees. Show any topographic features that would aid in future recovery of the corner.

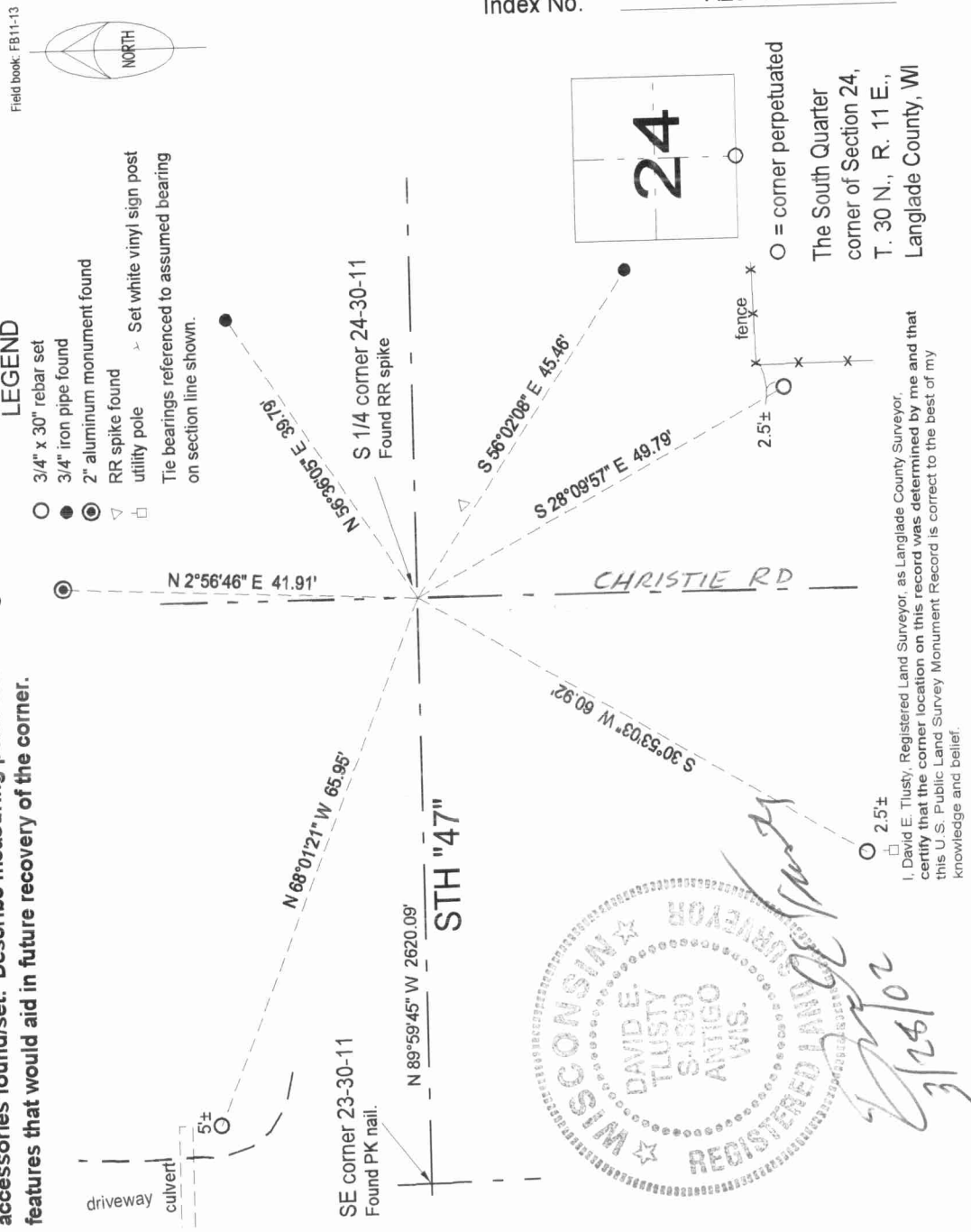

Index No. R23 30-11