

4301121 0000 2013

U.S. PUBLIC LAND SURVEY MONUMENT RECORD

(Prepared and as required by S. A-E 7.08 WI Administrative Code)

The NORTHWEST corner of Section 27, T. 30 N., R. 11 E., Langlade County, WI
Corner was (check all that apply)

- Restored through acceptance of an obliterated evidence location.
- Restored through acceptance of a found perpetuated location.
- Determined to be lost and re-established through proportionate methods. (show bearings and distances to PLSS corners used for proportioning.)
- Restored/recovered/re-established in a location that differs from a previously established position. (Show difference in plan view below.)
- Check here if additional information is shown on the reverse side of this form.

Describe record evidence, recovered physical evidence, occupational evidence, testimonial evidence, and all other evidence considered in the recovery/restoration of the corner.

1853 - Government Surveyor W. Bradley set original section post; Birch 12", S85°E; 8 links; Birch 10", N22°E; 27 links.
 1895 - Dorr marked two Cedar BT's.
 1905 - Dorr measured east 19.78 chs. to his 1/8 corner.
 1921 - Hutchinson called the corner a "stone with X on top and found Dorr's BT's".
 1987 - Kelly set RR spike over existing iron in road
 1999 - County Surveyor Tlusty found Kelly's RR spike but no iron in road under RR spike. "Kelly's position does not match record distances, nor does it line up with the center of an old roadbed to the north, which according to town records, was put on section line. Dug with backhoe, found nothing". Tlusty set corner on the centerline of Bear Lake Road, and in line with the center of an old roadbed to the north. "This position agrees well with Dorr's distances to the East and distance to fence." Tlusty set a Bernsten SN-1 nail for the corner.
 2013 - I found no evidence of the SN-1 nail set by Tlusty. I found the existing aluminum capped witness monument, and 3 iron pipe ties set by Tlusty.

Physical description of the monument set:

I set a PK nail at the corner location, and tied it out as follows.

Describe the accessories used to perpetuate the location of the corner. Include a plan view drawing and indicate accessories found/set. Describe measuring point on bearing trees. Show any topographic features that would aid in future recovery of the corner.

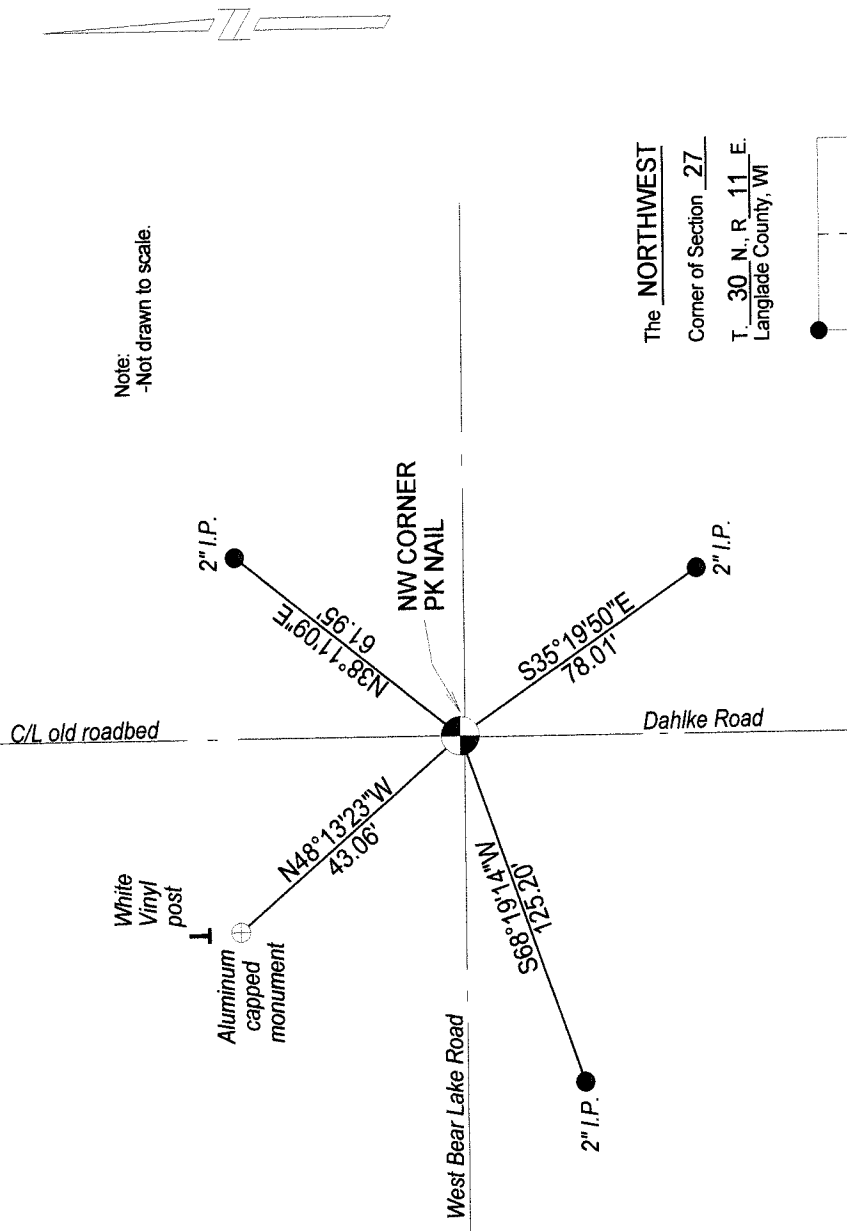

Note:
-Not drawn to scale.

The NORTHWEST
 Corner of Section 27
 T. 30 N., R. 11 E.
 Langlade County, WI

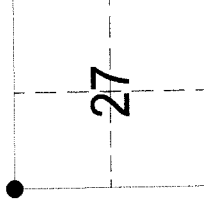

● = Location of corner

INDEX No. **R 13** 30-11

SURVEYORS SEAL

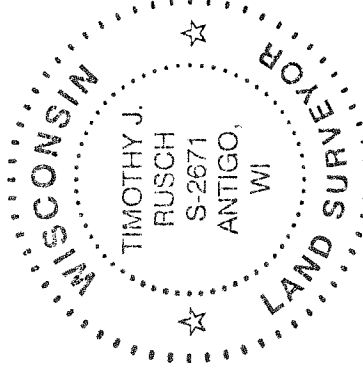

I, Timothy J. Rusch certify that the corner location shown on this record was determined by me or under my direction and control and that this U.S. Public Land Survey Monument Record is correct and complete to the best of my knowledge and belief.

Timothy J. Rusch 05/05/2013
 Signature Date