

# U.S. PUBLIC LAND SURVEY MONUMENT RECORD

(Prepared and as required by S. A-E 7.08 WI Administrative Code)

The SOUTH QUARTER corner of Section 18, T. 30 N., R. 11 E., Langlade County, WI

- Corner was: (check all that apply)**
- Restored through acceptance of an obliterated evidence location.
  - Restored through acceptance of a found perpetuated location.
  - Determined to be lost and re-established through proportionate methods. (Show bearings and distances to PLSS corners used for proportioning.)
  - Restored/recovered/reestablished in a location that differs from a previously established position. (Show difference in plan view below.)

43011118 0020

Check here if additional information is shown on the reverse side of this form.

**Describe record evidence, recovered physical evidence, occupational evidence, testimonial evidence and all other evidence considered in the recovery/restoration of the corner.**

This corner was established in October, 1853 by William T. Bradley. Original B.T.'s: elm, 11", S31°W, 11 links, and a maple, 10", S73°E, 10 links. In 1891, the Town Board of the town of Rolling, ordered that a road shall be laid out on the section line between Sections 17, 20, 18 & 19, and awarded damages for said road. I find no information of record other than this road information. In 1982, former surveyor Kelly called the corner: "Fence line intersection identified as corner location by occupation", and set an aluminum monument and marked three BT's. In 1997, we dug for evidence at the intersection of the center of Brookside Road, and the fence line to the North. Found nothing. As Kelly's corner does not fit fences in Sections 18 and 19, nor the center of Brookside Road, I do not agree with his location for the corner. I accepted the intersection of the centerline of Brookside Road at the intersection of a fence north and the center of a road to the south as the best evidence of the corner location. I set a monument and ties as described below.

**Physical description of the monument set:**

I set a new 2" x 30" galvanized, flared bottom, iron pipe with 3 1/4" brass cap, top of which is 0.8' below road surface.

**Describe the accessories used to perpetuate the location of the corner. Include a plan view drawing and indicate accessories found/set. Describe measuring point on bearing trees. Show any topographic features that would aid in future recovery of the corner.**

- ⊙ = 2" aluminum mon. with 3 1/4" alum cap found
- ⊗ = 3/4" x 30" rebar set flush
- = 5/8" iron rod found

FB10-45

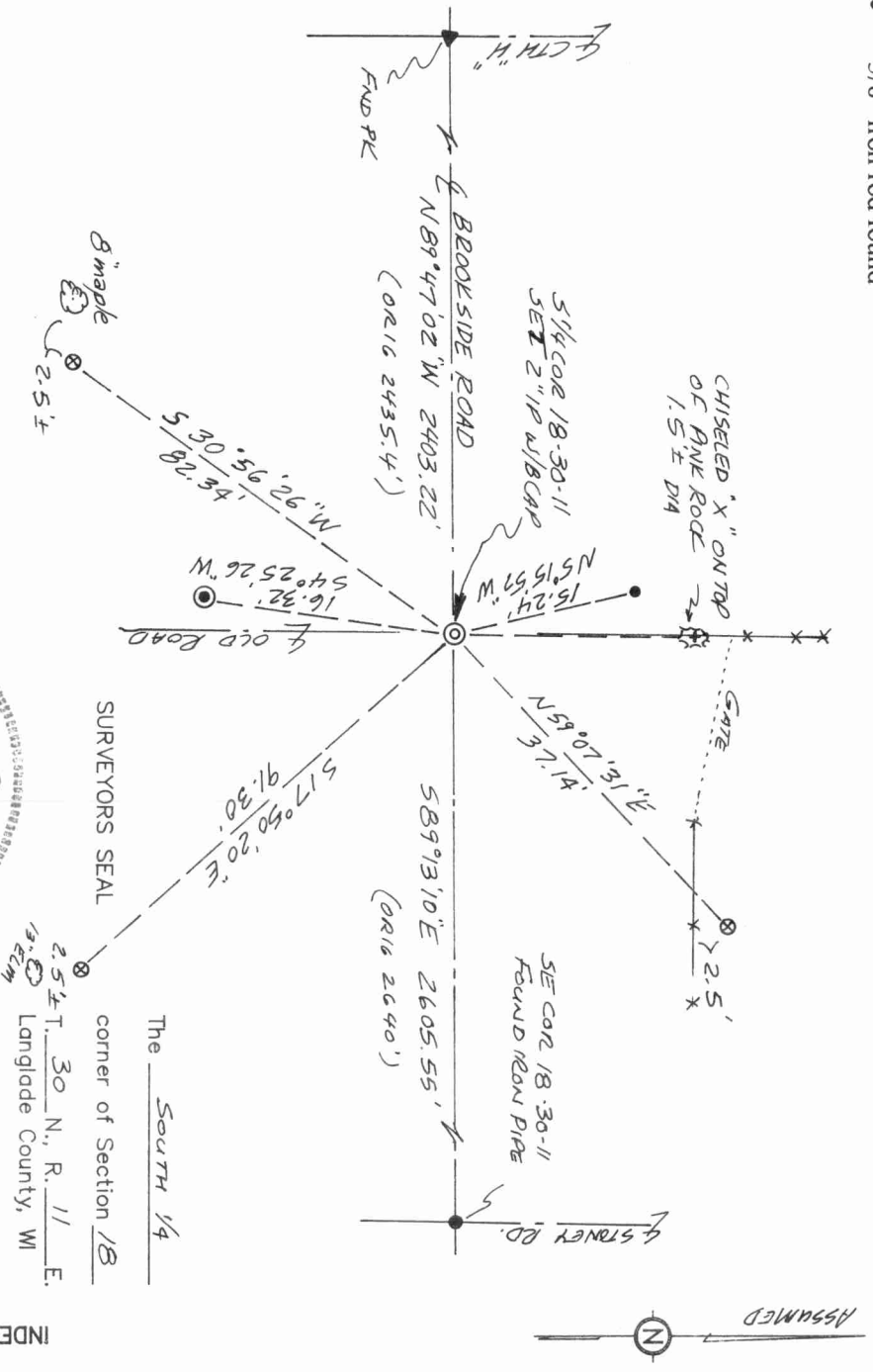

The SOUTH 1/4  
corner of Section 18  
Langlade County, WI

DAVID E. TUSTY  
LANGLADÉ COUNTY SURVEYOR certify that the corner location shown on this record was determined by me or under my direction and control and that this U.S. Public Land Survey Monument Record is correct and complete to the best of my knowledge and belief.

Signature David E. Tusty Date 5/4/99

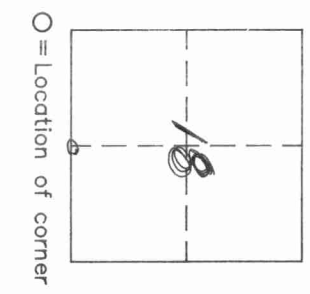

INDEX No. N3