

CERTIFIED LAND CORNER RESTORATION

Index No. N-17

State of Wisconsin }
County of LANGLADE } ss.

History of original corner establishment:

I WILLIAM F. KELLY, do hereby certify that on the 14th day of SEPTEMBER, 1978, I found evidence of the SOUTH-WEST corner of SECTION 14 Township 30, North, Range 11E, Fourth Principal Meridian, as described hereon; and that from this evidence I established a new monument and accessories as described hereon to perpetuate the original location of this corner.

Description of corner evidence found:
FOUND A WELL POINT WITNESS CORNER.
STONE IN ROAD UNDER I.P. WITH X MARK



Resident witnesses:

.....
.....
.....

Description of monument and accessories I established to perpetuate the original location of this corner.

SET 1 1/2" X 10" I.P. AS THE SWY SEC. COR. SEC. 14, ALSO SET 2" X 42" I.P. WITH BRASS CAP AS WIT. COR.

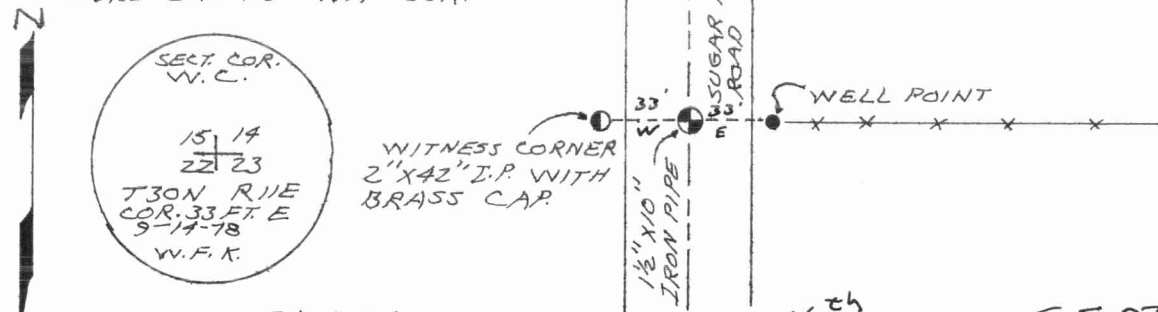

Dated at ELCHO, Wis., this 16th day of SEPT., 1978.

Signature William F. Kelly, Title County Surveyor Registration No. 5-1098
(County Surveyor, Registered Land Surveyor, or other duly authorized official)

Office of Register of Deeds, County of....., I hereby certify that the within instrument was filed in this office for record on the..... day of....., 19..... at..... o'clock..... M.

(Register of Deeds)

By..... Deputy

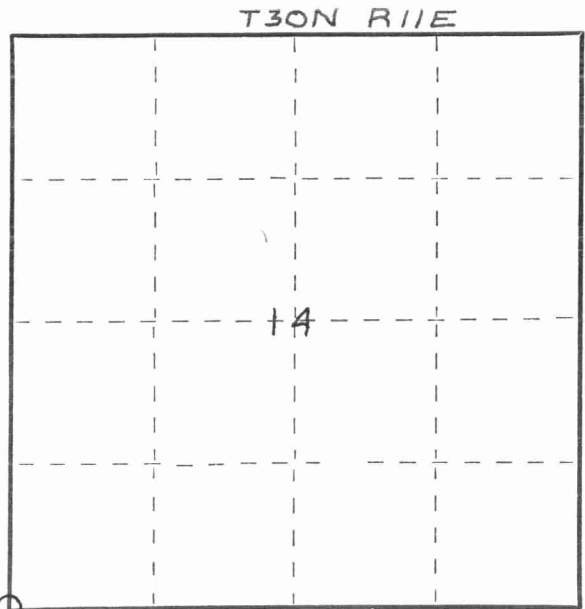

○ = Corner monument restored.

FORM 985 H. C. MILLER CO., MILWAUKEE

4301150000