

# LANGLADE COUNTY U.S. PUBLIC LAND CORNER RESTORATION

The Southeast corner of Section 13, T. 30 N., R. 11 E., Langlade County, WI.

**Corner was: (check all that apply)**

- Restored through acceptance of an obliterated evidence location.
- Restored through acceptance of a found perpetuated location.
- Determined to be lost and re-established through proportionate methods.
- Show bearings and distances to PLSS corners used for proportioning, and show original distances).
- Restored/recovered/re-established in a location that differs from a previously established position.
- (Show difference in plan view below).
- Check here if addition information is shown on the reverse side of this form.

4 30 11 13 00 00



**Describe record evidence, recovered physical evidence, occupational evidence, testimonial evidence and all other evidence considered in the recovery/restoration of the corner.**

The original corner was established in 1853 by William J. Neely. Original bearing trees: birch, 10", N64°W, 33 links. In 1907, Brooks surveyed in Section 19, found orig. pine stump here and set a grey boulder with + on top for corner. In 1979, R.W. Nordin "excavated for corner, and found old post 2 feet below road surface." He "set standard Langlade brass-capped monument for corner" and set 3 ties.

07/05/01 D. Tlusty, E. Tlusty found Nordins ties and found a 2" iron pipe with brass cap, 12" in road. Re-measured existing ties and added tie as shown below.

05/2008 After review of current E-W dimensions in relation to record dimensions, it was necessary to dig again to look for the stone by Brooks. Dug with backhoe approx 30' East of the Nordin position. At approx. 3.8' deep, in original virgin sand just under the old road grade, I found a very well defined 1' dia. spot of different soil. It appears to be an un-natural hole that was filled with different soil. At 4.2' deep, this different soil is gone and the area is now all natural sand. The different soil mark was most likely the result of soil that fell into the void left when the stone monument was removed - most likely by frost action, road machinery or a combination of both. Dug a hole 6' wide x 10' long and found no other marks like this.

Meas. distance to East is within 1.9' of Brooks measurement. I accept this location as the best evidence of the original corner and the stone set by Brooks.

**Physical description of the monument set:**

Will set monument after road fill settles.

**Describe the accessories used to perpetuate the corner. Include a plan view drawing and accessories found/set. Describe measuring point on bearing trees. Show any topographic features that would aid in future recovery of the corner.**

TO	NORTH	EAST	ELEV
33	315761.5394	633142.4259	

sec car location of stone in road subsoil

Field book: FB11-20 & 47

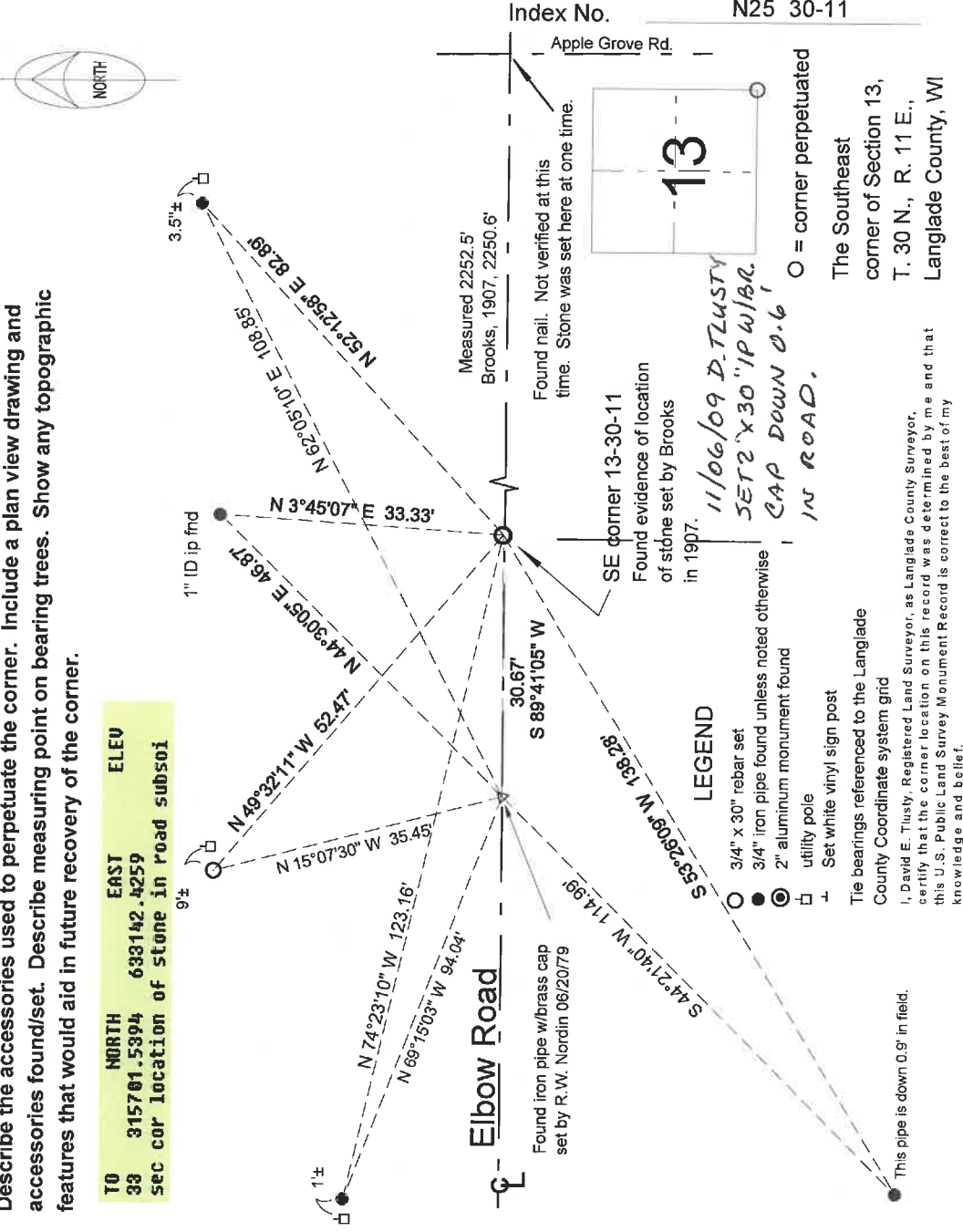

The Southeast corner of Section 13, T. 30 N., R. 11 E., Langlade County, WI

The bearings referenced to the Langlade County Coordinate system grid  
I, David E. Tlusty, Registered Land Surveyor, as Langlade County Surveyor, certify that the corner location on this record was determined by me and that this U.S. Public Land Survey Monument Record is correct to the best of my knowledge and belief.

CERTIFIED LAND CORNER RESTORATION

Index No. N-25  
30-11

State of Wisconsin }  
County of LANGLADE } ss.

History of original corner establishment:

U. S. GOV'T. FIELD NOTES.

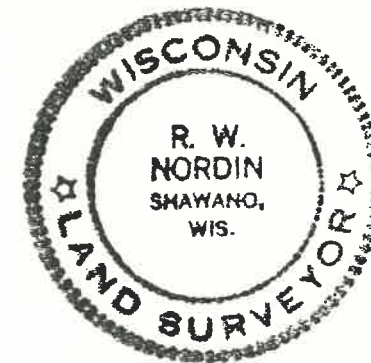

43011130000

I, R. W. NORDIN, do hereby certify that on the 20TH day of JUNE, 19 79, I found evidence of the NORTHWEST corner of SECTION 19 Township 30, North, Range 12 EAST, Fourth Principal Meridian, as described hereon; and that from this evidence I established a new monument and accessories as described hereon to perpetuate the original location of this corner.

Description of corner evidence found:

EXCAVATED FOR CORNER, AND FOUND OLD POST 2 FEET BELOW ROAD SURFACE.

Resident witnesses:

S. R. NORDIN

TIM WOLF

JOE HOLLRITH

Description of monument and accessories I established to perpetuate the original location of this corner.

SET STANDARD LANGLADE BRASS-CAPPED MONUMENT FOR CORNER.  
(SEE REVERSE SIDE FOR TIES)

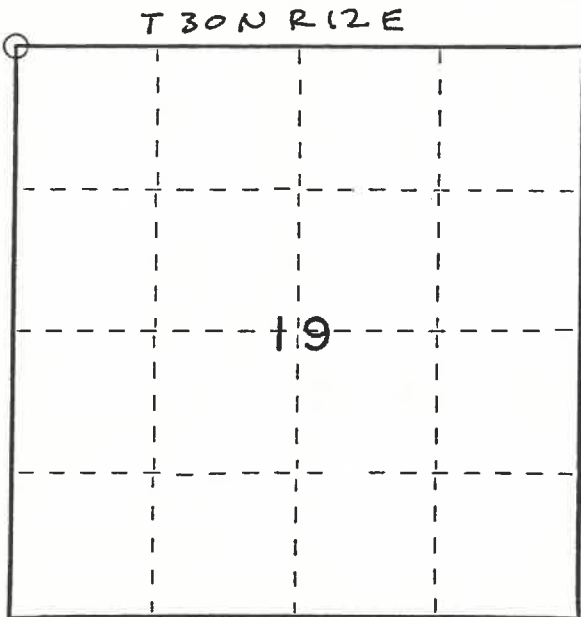

○ = Corner monument restored.

Dated at SHAWANO, Wis., this 25TH day of JUNE, 19 79..

Signature R. W. Nordin Title LAND SURVEYOR Registration No. S. 791  
(County Surveyor, Registered Land Surveyor, or other duly authorized official)

Office of Register of Deeds, County of....., I hereby certify that the within instrument was filed in this office for record on the.....day of....., 19..... at.....o'clock..... M.

.....  
(Register of Deeds)

By.....Deputy

SECTION 13

SECTION 18

N

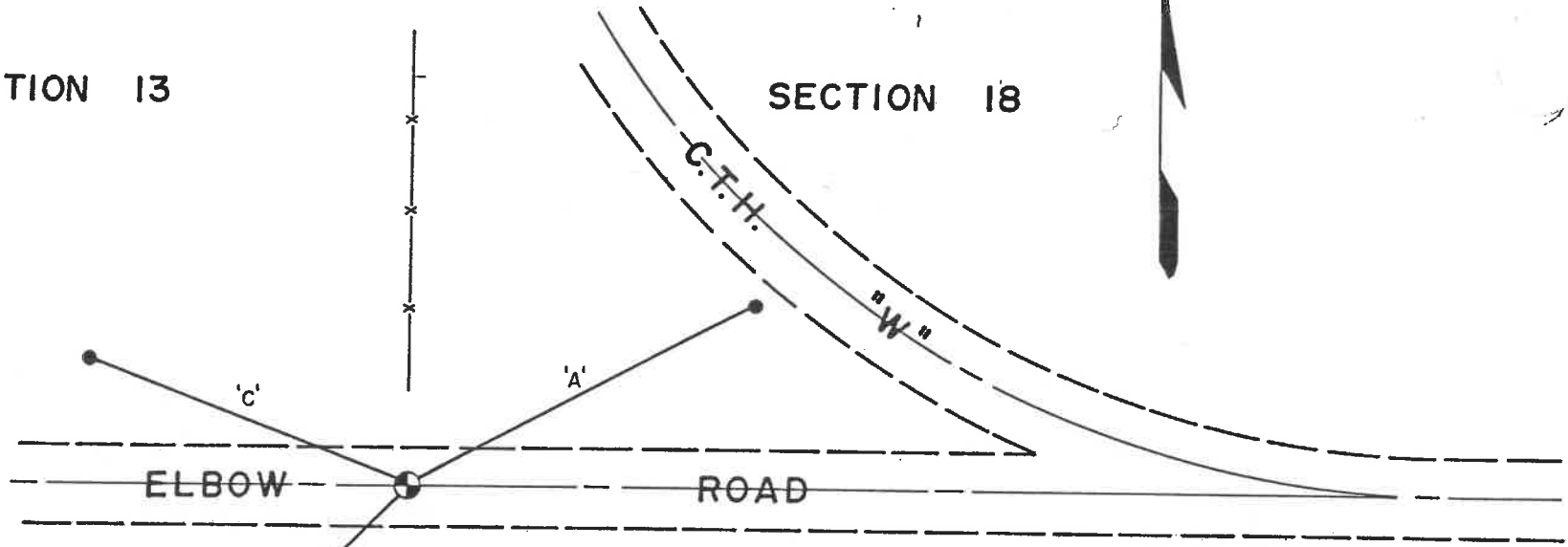

● DENOTES 1" IRON PIPE SET.

BEARINGS ARE MAGNETIC.

'A' = N.62° - 35' E. 108.88'

'B' = S.44° - 52' W. 115.05'

'C' = N.68° - 46' W. 94.12'

SECTION 24

SECTION 19